

THE NEWARK MUSEUM OF ART

# IMPACT

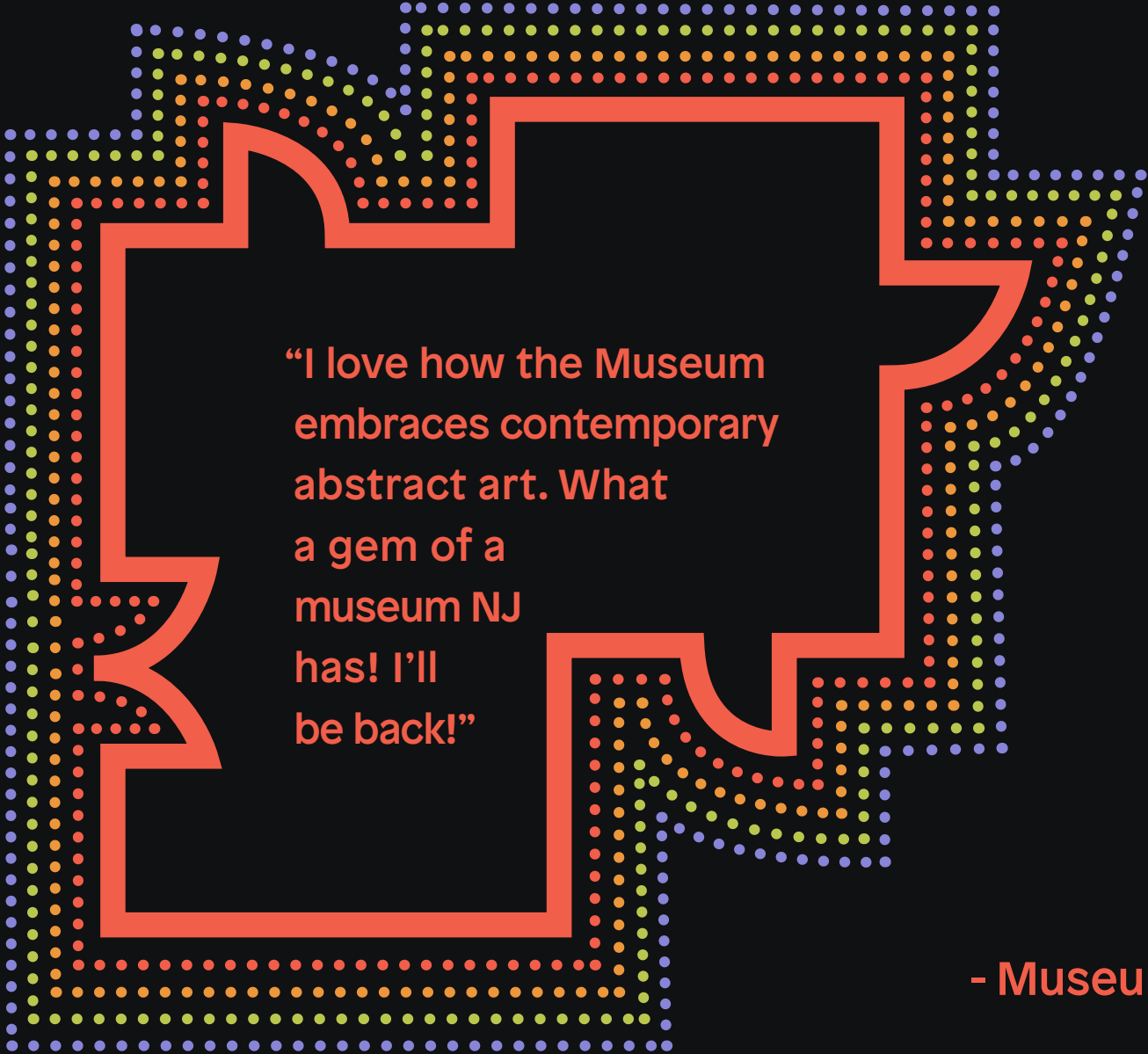

# REPORT 2021



**“I love how the Museum  
embraces contemporary  
abstract art. What  
a gem of a  
museum NJ  
has! I’ll  
be back!”**

**- Museum Visitor,  
Fall 2021**

# TABLE OF CONTENTS



- 4 Letter from the Director
- 6 Impact Report
- 12 Museum Trustees
- 16 Annual Fund
- 24 Benefit Event Support
- 27 In Memorium
- 28 Founder's Society
- 30 Members of the Museum
- 37 Operating Results
- 37 Collection Statistics



# LETTER FROM THE DIRECTOR

## Dear Members and Supporters of The Newark Museum of Art,

Since the pandemic turned the world upside down, The Newark Museum of Art has focused on rebounding stronger, wiser, and more effectively. Our increased resilience has brought about a year of unprecedented innovation.

Strengthening the Museum's connections in the community, we have created an advisory committee, inspired by new partnerships with local organizations and artists. Our goal was to develop new and engaging programming. We have put into action the ideas recommended by the committee, with great public response, and we will continue to build on these efforts in the new year.

Internally, The Newark Museum of Art has remained committed to being a core education partner to New Jersey and the greater Northeast region. What we are offering is a best-in-class hybrid approach to art, science, and technology education—proving that we are still setting standards for learning that museums across the country are now adopting.

With that same forward thinking mindset, we have renovated our Earth Sciences galleries to present *Endangered!*, an immersive multi-sensory experience focused on threatened habitats and species and what visitors can do to help. The program was made possible by support from the New Jersey

Department of Community Affairs, The Fannie and Morris Sklaw Foundation, Inc., The Merrill G. and Em-ita E. Hastings Foundation, Eleonore K. Cohen, and generous individual donors in our community.

The Museum has made some bold changes externally as well. Responding to the striking geometries of our historic main entrance, artist Phillip K. Smith III's dramatic *Three Half Lozenges* now lights up the main windows of our iconic Beaux Arts façade. The first major site-specific installation for this artist on the East Coast, *Three Half Lozenges* delivers on our strategy to create a truly vibrant cultural district for residents and visitors while helping us to become the destination Museum of our region.

Thinking through a robust racial equity lens, we have shifted our perspective within the Museum and beyond. Our ambitious agenda includes giving a platform to thought leaders from corporations, universities, and environmental and public policy institutes to offer a safe space for difficult but necessary dialog on the challenges facing communities across our country. The *Moral Pandemic: A Racial and Gender Equity Summit* held in October 2021 was the first of what we hope will be an annual convening to engage a broad national audiences with our timely and constructive panel discussions.

This year on our campus, we have also made incredible progress with an extensive restoration of our beloved Victorian-era Ballantine House, beginning with its aging façade. Over several months, a talented historic preservation team has been replacing every piece of crumbling limestone with more durable and period-appropriate cast stone, protecting the building's historic structure and its precious contents from damage. As we spruce up our street-facing appearance, we will continue with critical conservation planning for its ornate interiors in anticipation of a grand reopening of this national historic landmark in 2023.

Throughout the months of closure, we have also been planning a major enhancement of our grounds with a mixed-use residential/commercial/art/education center that we call Museum Parc. With an anticipated groundbreaking late this year or in early 2023, Museum Parc will create a new space in downtown Newark that will redefine our role locally and nationally as a Museum and a cultural hub.

From redefining the Museum's role in our communities to illuminating the façade of Washington Street in downtown Newark and to developing a new immersive Earth Sciences gallery, this past year has stretched our capabilities in amazing ways.

I am incredibly proud of the work the staff—supported by an engaged Board of Trustees, community partners, our Members, Volunteers, supporters, and our esteemed elected officials—has been able to deliver this past year.

Thank you all for helping us give new meaning to the word “renewal.”

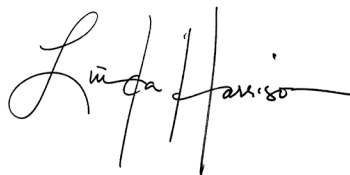

Linda C. Harrison  
Director/CEO, The Newark Museum of Art



Detail: Bisa Butler, *The Warmth of Other Sons*, 2020. Cotton, silk, wool and velvet, quilted and appliqué, 108 × 144 in. (276.9 × 347.3 × 1.3 cm)  
Purchase 2020 Collections Exchange Fund 2020.1 © Bisa Butler

“Being an Explorer is very meaningful to me. As an aspiring artist, I have always felt deeply drawn to museums, especially those that make me feel accepted by giving marginalized people voices and representation. The Newark Museum of Art inspires me to make art which can help another little girl struggling with her identity feel understood and accepted.”

- AREESHA AHMED, EXPLORER, CLASS OF 2021

“The Museum’s youth programs are fun, participatory and educational in the truest sense of the word. Each educator so gracefully affirms joy, mutual discovery and shared knowledge. I wish every child could experience this enlightened pathway.”

*MEMBER AND EDUCATION DONOR, JERSEY CITY, NJ*

# REPORT

## 2021 IMPACT

**The Newark Museum of Art provides access to art and science collections to educate and inspire visitors of all ages. Together we celebrate creativity and unite communities through the exploration of world culture.**

This year, as we continue to recover from the impact of COVID-19, New Jersey families have relied upon our high-quality STEM education and the healing power of art to reconnect with each other and ease the return to the classroom. To meet the complex needs of our new online viewers and returning visitors to our galleries, our curators, educators, and creative partners have delivered unique art and science programs that combat learning loss and lingering social isolation.

With the help of our partners and donors, we have delivered a robust hybrid calendar of onsite experiences and virtual programs to build community and open doors to world cultures with our members and new online audiences. Reaching classrooms and living rooms statewide and even internationally, our programs are providing tens of thousands of people new ways to learn and play, reduce stress and find common ground in creativity.

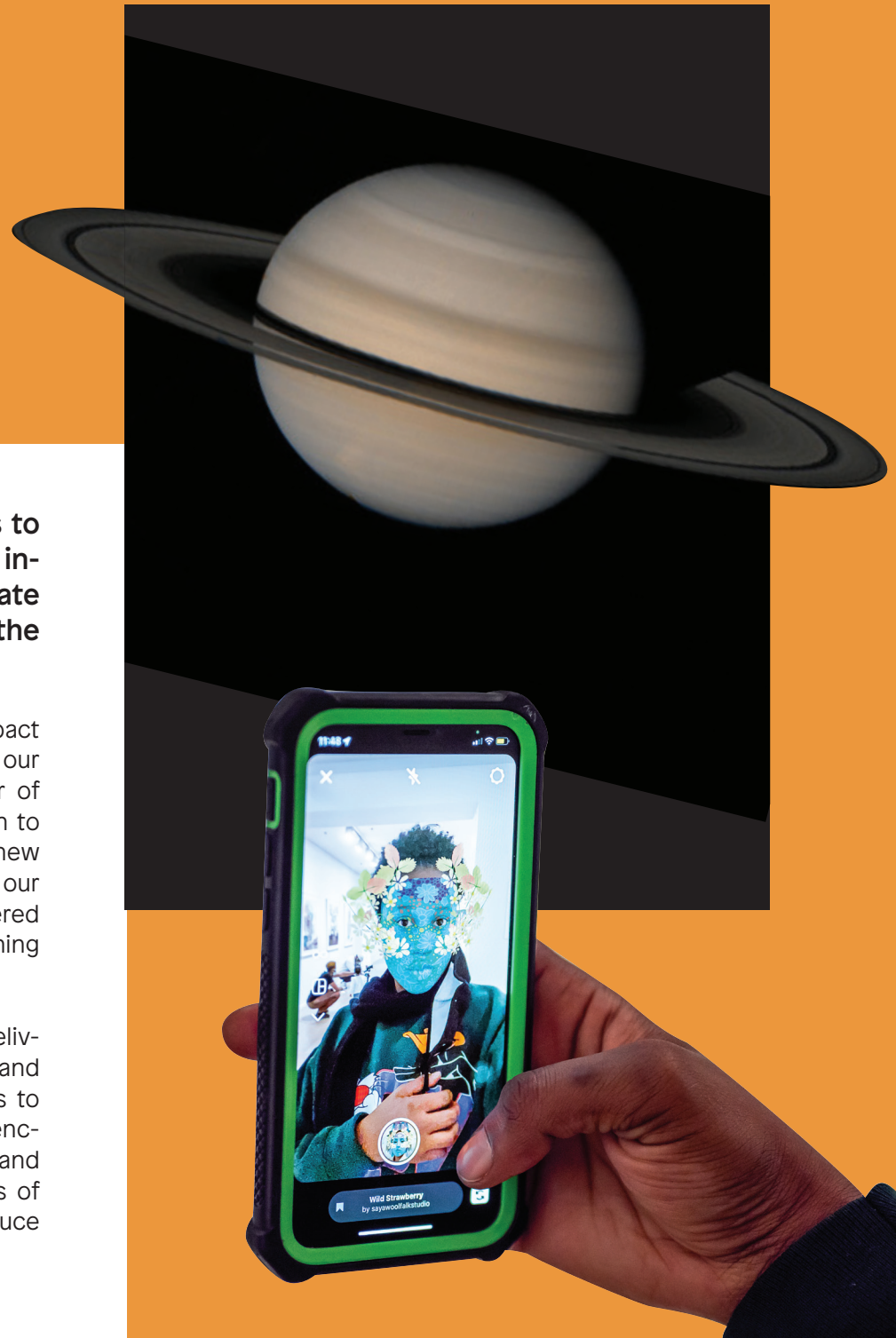



# THANK YOU TO OUR PARTNERS!

Over 1,200 families contributed to the Annual Fund

70+

Artists, musicians  
and performers

36+

Scientists, authors  
and scholars

25+

Arts & culture leaders  
and influencers

16+

Museums and collections  
around the world

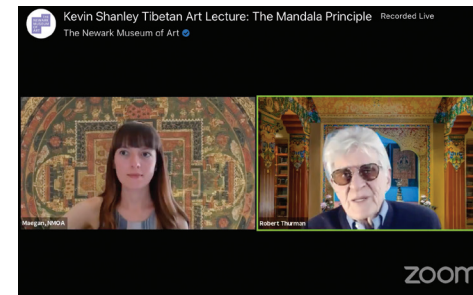
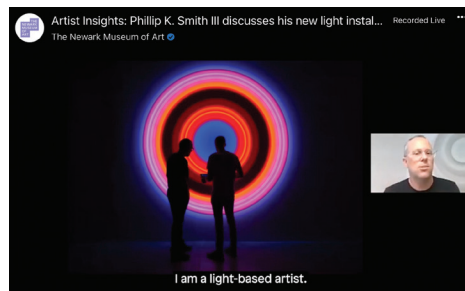
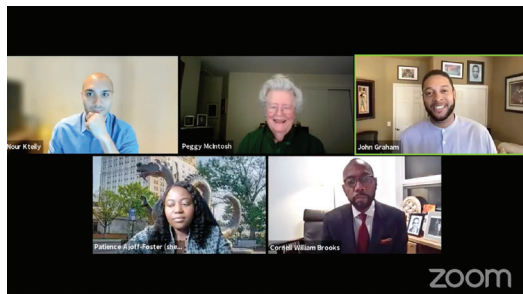

# SERVING OUR MEMBERS AND FAMILIES

14

Explorers in the Class of 2021 graduated and began college

183

Virtual programs delivered

12,000

Students accessed 287 virtual field trips and digital classrooms

15,000+

Participants in live activities on ZOOM

48,000+

Day-of viewers on Facebook, Instagram, YouTube, and Twitter

608,568+

People reached through in person events, live virtual events, and video and website views across platforms

10,976

Visitors to exhibitions and outdoor programs

“My grandson was SOOO happy to be back at the Newark Museum of Art! I am very happy that through technology we were able to have GREAT museum experiences and stay connected!”

-MUSEUM SUPPORTER



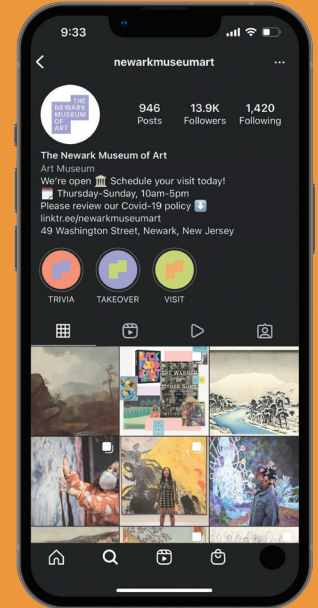
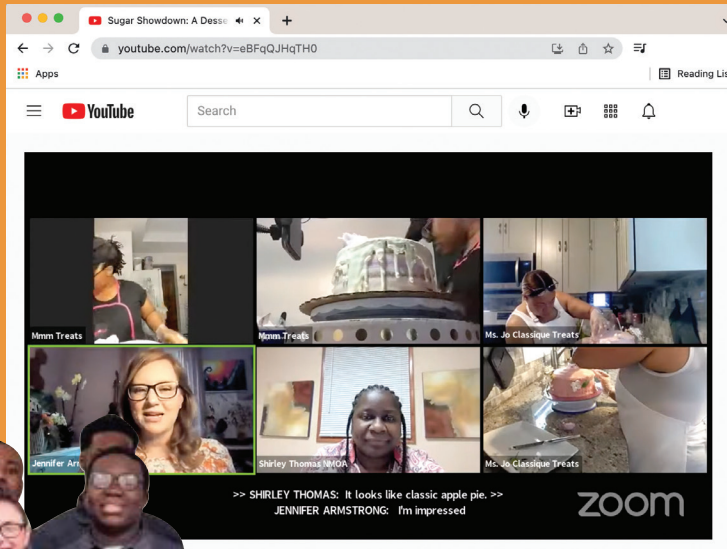
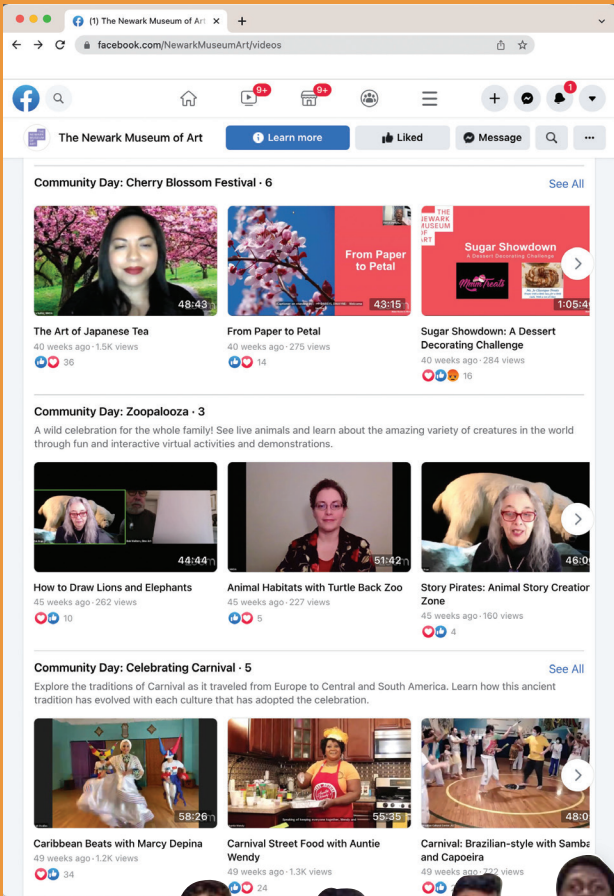

# 2021 IMPACT

## Arts & Culture

Against all odds, our talented curators and artist partners realized seven commissions and exhibitions this season, site-specific exterior light installations, immersive gallery projections, and rotations including contemporary textiles and rare historic artifacts. We exhibited new work from artists working in our city and state and offered a platform to talented leaders working in studios around the globe on projects that build community.

It has been a joy and a solace to see our exhibitions and artist projects drawing members and visitors back into The Newark Museum of Art after our reopening in June. Inspiring new contemporary art is on view in many of our galleries, and our Washington Street entrance has come alive with a new art installation that lights up downtown Newark. This nightly illumination is a gift to our city and a beacon that invites families to enjoy our collections and many free cultural celebrations throughout the year.

## Science & Technology

The Museum and its educators delivered more than 100 STEAM-inspired programs on-site and online to connect more young people to today's fastest-growing field. Whether it's the new floor-to-ceiling multisensory experience in the Victoria Hall of Science or the multimedia installation in the Global Contemporary Art gallery, our visitors are able to immerse themselves in new worlds powered by the latest creative technologies.

This year, through dynamic virtual programming, our visitors explored everything from the world's new premier space observatory to the lab of local plant scientists



Installation view, *Saya Woolfalk: Field Notes from the Empathic Universe*, The Newark Museum of Art, 2021.

**“The Newark Museum of Art has always been a vital resource for our great city of Newark and our great state of New Jersey, and it is now expanding its role as a civic partner facilitating important conversations and continuing to use the arts to heal and bring communities together.”**

**—U.S. SENATOR CORY  
BOOKER OF NEW JERSEY**

studying food scarcity, with quite a few stops in between. Behind the scenes, the Museum's operations team oversaw comprehensive upgrades to servers and systems to safeguard data and communications throughout the Museum. The launch of a digital guide through Bloomberg Connects gave visitors new access to the Museum's collections and activities.

## Education

Our unique art and science programs have helped students succeed in the classroom for generations—and this school year is no exception. Driven to meet the needs of families across our state, our educators created new resources and materials to support hybrid learning for tens of thousands of students in pre-K–Grade 12. Among them: popular field trips, summer learning pods, digital tool kits and diversity and inclusion resources mapped to the NJ Board of Education curriculum in art, science, and history. Now more than ever, our collections are a vital resource in supporting the academic journey of New Jersey's youth.

**“The NMOA is looking and feeling so contemporary. It's all looking good.”**

**- MUSEUM MEMBER,  
FALL 2021**

## Collections

With our artist partners, we hosted virtual studio visits, public talks, and gallery tours to connect visitors to the remarkable and inspiring process of art making. Our collections team produced new interactive, 360-degree gallery views to enable visitors to explore our permanent galleries in new ways. Despite the unprecedented logistical challenges, the collections team supported the installation of works on loan to museums across the country and the conservation of work in temporarily closed galleries. The team also continued with the prestigious and rigorous re-accreditation process with the American Alliance of Museums, which certifies the quality and accessibility of collections to the public.

## Mentoring

We helped our Class of 2021 Explorers hone their soft skills and distance learning techniques as they prepared for an unprecedented college experience. We provided one-on-one coaching to our senior Class of 2021 and underclassmen Explorers and their families as they navigated college admissions and the testing process this fall. Throughout the year, our teen mentoring services ensured that there was no disruption to the critical work experience and access to field professionals that sets our students apart in the college application process.

## National Leadership

This past year presented new opportunities for the Museum to expand its role and to begin using its influence to address long-standing

ing societal issues affecting all communities. To start the conversation, this year we hosted Women, Power and Promise, a virtual gathering of incredible leaders in the fields of art, health, law, and government to inspire all women to realize new possibilities for themselves and their colleagues. In October we presented a virtual summit over three evenings to explore racial and gender equity from the inside out. What we witnessed from our presenters, panelists, and guests was an eagerness to learn from each other as well as a willingness to do our part to uplift and empower one another to be the leaders our communities need.

## Civic Engagement in Newark

There is no doubt that the pandemic has magnified disparities in access to education and cultural resources. As a museum of the community, we continued to look for new ways to increase our accessibility. Our ongoing policy of free admission for Newark residents impacted thousands of visitors this year alone, enabling Newark's youth, seniors, and families to access free services and programs all year long.

Through our PLACE task force, we worked with grassroots community partners to support mobile pop-up vaccination clinics during the Museum's community day events, an online food drive for Newark pantries, a voting rights initiative with Project Ready, and a holiday toy drive for families through the New Jersey Reentry Program. It is our privilege as an anchor cultural institution in Newark's downtown arts district to actively contribute to the well-being of all Newarkers.

# MUSEUM TRUSTEES 2021

## Ex Officio

THE HONORABLE

**Philip D. Murphy**

*Governor, State  
of New Jersey*

THE HONORABLE

**Ras J. Baraka**

*Mayor, City of Newark*

THE HONORABLE

**Joseph N. DiVincenzo, Jr.**

*Essex County Executive*

THE HONORABLE

**Mildred C. Crump**

*President, Newark,  
Municipal Council*

THE HONORABLE

**Roger León**

*Superintendent,  
Newark Board of Education*

## Officers

**Allen J. Karp**

*Co-Chair*

**Eric Fitzgerald Reed**

*Co-Chair*

**Jacob S. Buurma**

*Vice President*

**Robert H. Doherty**

*Vice President*

**Arlene S. Lieberman**

*Vice President*

**Marshall B. McLean**

*Vice President*

**Peter B. Sayre**

*Treasurer*

**Linda C. Harrison**

*Secretary*

## Director Emerita

**Mary Sue Sweeny Price**

## Chief Curator Emeritus

**Ulysses Grant Dietz**

## Trustees

**Sara Bonesteel**

**Joseph L. Buckley**

**Jacob S. Buurma**

**Eleonore Kessler Cohen**

**Lee Ann Dillon**

**Robert H. Doherty**

**Peter Englot**

**Christine Chambers Gilfillan**

**Curtis A. Johnson, Esq.**

**Allen J. Karp**

**Megan Myungwon Lee**

**Judith Lieberman**

**Arlene S. Lieberman**

**Shahid J. Malik**

**Marshall B. McLean**

**Adrienne A. Phillips, M.D., M.P.H.**

**Eric Fitzgerald Reed**

**Andrew H. Richards**

**Peter B. Sayre**

**Monica Slater Stokes**

**Elizabeth Sutte**

## BUSINESS & COMMUNITY COUNCIL

The Newark Museum of Art recognizes the leadership of these volunteers and representatives of business, community, governmental, and educational organizations. Their commitment to expanding the Museum's network of partners helps the institution to reach its fundraising and audience engagement goals.

Nicole Alexander  
Libby Bajgerova  
Regina F. Barboza  
Hanae Bensadik  
Anthony Borelli  
Kelly Brennan  
Michael Campbell  
Sam Chapin  
Kim Alexander-Cook  
Joseph Coviello  
Kirsten Giardi  
Patricia B. Greer  
Thomas Goletz  
Jeremy V. Johnson  
Monique Jones

Barbara E. Kauffman  
Linda Morgan  
Tracy Munford  
Marion C. O'Neill  
Susana Quintas  
Susan Schear  
Karen Brown Stovell  
John Suwatson  
Susan Todd

### Members Emeriti

Patricia L. Capawana  
David J. Cooner

## DOCENT COUNCIL

The Newark Museum of Art recognizes the leadership of these volunteers who connect objects and ideas to the needs and wishes of audiences. The commitment of docents to training and delivering tours helps the Museum to welcome everyone with inclusive experience that spark curiosity and foster community.

### Council Chair

Sue Smith

### Council Secretary

Barbara Parker Kalemkerian

### Members

Adrienne Geller  
Prudence Bradley  
Ellen Greenfield  
Ellen Lambert  
Connie James

## THE NEWARK MUSEUM VOLUNTEER ORGANIZATION (NMVO)

The Newark Museum of Art recognizes the leadership of these volunteers who give generously of their time and energy to provide a welcoming and memorable museum experience. The commitment of volunteers embodies the values of the Museum, which was founded in the public trust as a museum of service.

### Communications Committee

Marge Marciano-Vere  
Elsa Nazaro  
Dhruvi Rajpopat  
Robert Starkoff

### Education and Enrichment Committee

Pauline Lewis  
Marge Marciano-Vere  
Robert Starkoff



Installation view, *Saya Woolfalk: Field Notes from the Empathic Universe*, The Newark Museum of Art, 2021.

# THANK YOU TO OUR MOST GENEROUS DONORS

The Newark Museum of Art recognizes the following donors who contributed \$10,000 or more to the Museum's operations and initiatives in 2021.

## \$1,000,000 and above

City of Newark —  
Department of Finance  
New Jersey State Council on  
the Arts

## \$500,000 - \$999,999

Estate of Dr. Ruth Clay Flanagan  
State of New Jersey — Small  
Business Administration  
New Jersey Department of  
Community Affairs



Saya Woolfalk, *Encyclopedia of Cloud Divination (Plate 1)*, 2018, Archival inkjet print, silkscreen, silver leaf, chine colle on Hahnemüle Photo Rag Ultra Smooth, 40 × 30 in. (101.6 × 76.2 cm), © Saya Woolfalk, Courtesy Leslie Tonkonow Artworks + Projects

## \$200,000 - \$499,999

The MCJ Amelior Foundation  
National Endowment for the Humanities  
Prudential Foundation  
Victoria Foundation

## \$100,000 - \$199,999

Bank of America  
Estate of William J. Dane  
L&M Development Partners  
PSEG Foundation  
Prudential Financial, Inc.  
The Horizon Foundation for  
New Jersey

## \$50,000 - \$99,999

Bloomberg Philanthropies  
F.M. Kirby Foundation, Inc.  
Geraldine R. Dodge Foundation, Inc.  
Helen Frankenthaler Foundation, Inc.  
Hawthorne Charitable Foundation  
Arlene S. Lieberman  
PSN Charitable Trust

## \$20,000 - \$49,999

Sara and Jonathan Bonesteel  
Bristol-Myers Squibb, Inc.  
The Charles E. and Edna T. Brundage  
Charitable Foundation  
CareCentrix, Inc.  
Eleonore Kessler Cohen  
Fannie & Morris Sklaw Foundation, Inc.  
Fifth Generation, Inc.  
The Horace W. Goldsmith Foundation  
Horizon Blue Cross Blue Shield of  
New Jersey  
The Howard Bayne Fund  
Janssen Research & Development, LLC  
Judith Lieberman  
New Jersey Council for the Humanities  
Panasonic Corporation of  
North America

Public Service Electric Gas Company  
Andrew and Cynthia Richards  
Elizabeth and Reuben Richards  
The Ryan Family Foundation  
Saint Elizabeth Ann Bayley  
Seton Foundation  
Peter and Lynn Sayre  
TD Charitable Foundation  
Turrell Fund  
United Airlines  
The Eleanor Upton Charitable Foundation  
Verizon Foundation

## \$10,000 - \$19,999

Anonymous  
Bank of New York Mellon  
Jim Chervenak  
Citi  
Credit Suisse  
Deloitte, LLP  
Ann B. Dickinson  
Ernest & Young  
Wilma and Arthur Gelfand  
Goldman, Sachs & Company  
Paula Gottesman  
Curtis Johnson, Esq. and Melissa Hager  
J.P. Morgan  
The Merrill G. and Erita E. Hastings  
Foundation  
Milliman, Inc.  
Pfizer, Inc.  
Phelps Construction Group  
PNC Financial Services Group, Inc.  
PricewaterhouseCoopers, LLP  
Reed Smith, LLP  
Chancellor's Office, Rutgers  
University-Newark  
Sharon and Jimmy Schwarz  
Sills Cummis & Gross, P.C.  
Société Générale Corporate &  
Investment Banking  
TarverWalls Foundation

# PROJECT SUPPORT

The Newark Museum of Art is proud to partner with these individuals and organizations to further core programs and mission-driven activities for the benefit of a diverse public.

*“The arts annual was like connecting with each artist as we’ve all had a somewhat shared experience to begin from. My kids had amazing questions about what they saw and it was just a wonderful way to take our first field trip in what feels like forever. We’ll be back!”*

- MUSEUM VISITOR, JULY 2021

## Education & Community Programs

### \$500,000 - \$999,999

New Jersey Department of Community Affairs

### \$200,000 - \$499,999

National Endowment for the Humanities  
The Prudential Foundation  
Victoria Foundation

### \$100,000 - \$199,999

The Horizon Foundation for New Jersey  
PSEG Foundation

### \$50,000 - \$99,999

Bank of America  
Hawthorn Charitable Foundation  
PSN Charitable Trust

### \$20,000 - \$49,999

The Howard Bayne Fund  
Fifth Generation, Inc.  
L&M Development Partners  
Laura J. Niles Foundation, Inc.  
Panasonic Corporation of North America

Saint Elizabeth Ann Bayley Seton Foundation  
TD Charitable Foundation  
Turrell Fund  
United Airlines  
Verizon Foundation

### \$1,000 - \$4,999

Cepreghy Foundation  
Jane and Michael Griffinger  
Rochelle and Ronald Karp  
Estate of Dorothy M. Krauss  
Barbara Murray

### Up to \$1,000

Anonymous (2)  
Karin Ahmed  
Casey and Bill Bradford  
Faith and Theodore Brancato  
Wellington Brown and Walter Doward  
Doris Chamberlain  
Peggy Hayden  
Carolyn J. and John Jacoby  
Lisa A. Jones  
George M. Krauss  
Nell Painter and Glenn Shafer  
Adrienne Phillips, M.D., M.P.H.  
Lynne Rogerson and James Fleischmann  
Curtis Smith  
Judi and Donald Robinson/New York Life Insurance Company  
Lyn Rosensweig and Bruce Schnelwar

Maudie Shanley  
Andrea Silkowitz and Ken Mirsky  
Lawton and Betsy Murphy Thomas

## Exhibitions & Collections

### \$100,000 - \$199,999

The Estate of William J. Dane

### \$50,000 - \$99,999

Bloomberg Philanthropies  
Helen Frankenthaler Foundation, Inc.

### \$20,000 - \$49,999

The Horace W. Goldsmith Foundation  
New Jersey State Council on the Arts  
The Ryan Family Foundation  
Fannie & Morris Sklaw Foundation, Inc.

### \$10,000 - \$19,999

Eleonore Kessler Cohen  
Elizabeth and Reuben Richards  
Judith Lieberman  
The Merrill G. and Erita E. Hastings Foundation  
Sharon and Jimmy Schwarz  
TarverWalls Foundation

### \$5,000 - \$9,999

Charles Lowrey and Susan Rodriguez  
Michael Graves Architecture and Design  
Roger Pratt/Schumann Fund for New Jersey  
John R. Strangfeld

### \$1,000 - \$4,999

Dr. and Mrs. Mingi Choi/Show Me Your Heart Foundation, Inc.  
Decorative and Fine Arts Society of Bergen County  
Mary and Raymond Courtien  
Ellyn and Saul Dennison  
Mitzi and Warren Eisenberg  
Neil Greenstein/Brookdale-Newark Shoprite  
Donald M. and Margery Lesnik Karp  
Beverly K. Nadler  
Ann and Melvyn Schaffer  
Julie and Lewis Stone  
Laura and John Vibert

### Up to \$1,000

Anonymous (1)  
Vivian Greene  
Carol T. Jenkins  
Robert Kovacs  
Michelle Rice  
Barbara Sager  
Sylvia and David Steiner  
Lyn and E.T. Williams, Jr.

# ANNUAL FUND

The Newark Museum of Art is tremendously grateful for donors who provided support for general operations. In particular, the Museum would like to thank individuals and funders who responded swiftly to the need for unrestricted emergency funding as a result of the COVID-19 pandemic.

## \$500,000 - \$999,999

Estate of Dr. Ruth Clay Flanagan

## \$250,000 - \$499,999

The Prudential Foundation

## \$100,000 - \$249,999

Prudential Financial, Inc.

## \$50,000 - \$99,999

Geraldine R. Dodge Foundation, Inc.  
F.M. Kirby Foundation, Inc.

## \$30,000 - \$49,999

The Charles E. and Edna T. Brundage  
Charitable Foundation  
Turrell Fund

## \$20,000 - \$29,000

The Eleanor Upton Charitable Foundation  
New Jersey Council for the Humanities  
New Jersey State Council on the Arts

## \$10,000 - \$19,999

Anonymous (2)  
Jim Chervenak  
Paula Gottesman

## \$5,000 - \$9,999

Bank of America  
Sara and Jonathan Bonesteel  
Sally G. Chubb  
Edison Properties Newark Foundation  
Jockey Hollow Foundation, Inc.

## \$2,000 - \$4,999

Anonymous (4)  
The Clermont Foundation  
Anne E. Estabrook/Elberon  
Development Company  
Curtis Johnson, Esq. and Melissa Hager  
Allen and Susan Karp  
Judy Tobey and Kenneth Johnson  
McMaster-Carr Supply Company  
Margaret and Christopher Laffey  
Lynn and Peter Sayre  
Kathy and Richard Weinroth  
Beth Yingling and Ken Green

## \$1,000 - \$1,999

Anonymous  
Barbara and Edward Becker  
Joseph L. Buckley  
Mrs. Marie H. Cole  
Stephanie and Russell Deyo  
Karen and Andrew Dietz  
Lee Ann Dillon  
Darby and Mark Finkelstein  
Roheela and Shahid Malik  
Kimberly and Marshall McLean  
Joyce Michaelson  
Ellen and Leonard Polaner  
Patrick and Carissa Shafto  
Kenneth and Kris Tanji  
John and Jeannette Walton

## \$500 - \$999

Anonymous (2)  
Ann and Robert Boyle  
Deborah Brown  
Lisa Cloutier  
Mrs. Patricia Curvin  
Honorable and Mrs. Rodney P.  
Frelinghuysen  
Helen and James Galt  
Reverend William and Mrs. Barbara Gannon  
The Family of Robert George Greene, M.D.  
Harry B. Haralambakis  
Javerbaum Wurgaft Hicks Kahn  
Wikstrom & Sinins  
Ellen and Thomas Lambert  
Faith and Jonathan Miller  
Dr. William A. Peniston and  
Dr. George C. Robb  
Donna Ritter and Barry Levinson  
Nell Painter and Glenn Shafer  
Nicole Schenk  
Mary Beth and John Scherer  
Gordon Schnell  
Deborah Smith and Ron Keefe  
Charlotte and Morris Tanenbaum

Anne and Chris Wiedenmayer  
Lindsay and Matthew Zarzecki

## \$250 - \$499

Anonymous (3)  
Bettye and Stephen Barcan  
Larry Barnes  
Bette and Richard Bland  
Valerie Block  
Prudence Bradley  
Louis Cain, Jr.  
Nancy Cantor and Steven Brechin  
Rita Cohen and Richard Stern  
Barbara Drench  
Dr. Anne Englot and Peter Englot  
Gail Jaffe and Sanford Feld  
Maura Lockhart and James Lukenda  
Thomas Marlowe  
Mr. and Mrs. John W. Maurice, Jr.  
Sophie Ziner and Ryan Novosielski  
Marion C. O'Neill  
Philip Paley/Morgan Stanley & Company, Inc.  
Laura Prato and Howard Holtz  
Michele and James Shea  
Irene D. Stein  
Roseanne Tifre  
Lyn and E.T. Williams, Jr.  
Dr. A. Zachary Yamba/Victoria  
Foundation Fund

## \$200 - \$249

Nancy and Robert Axel  
Faith and Theodore Brancato  
Esther B. Cohen  
Brett Danielson  
Robert H. Doherty  
Mary Ellis  
Linda Garbaccio  
Susan and Eric Johnston  
Barbara Haws and William Josephson  
Deborah and Robert Podvey  
Liz and Rich Preissler



Andrew Ritschel/Electronic Office Systems  
Marjorie Royle and Douglas Taylor  
Barbara Sager  
Schwartz Foundation  
James Weil  
Roxanne Williams

## \$100 - \$199

Anonymous (2)  
Carol Berdy  
Anne Berry  
Lisa J. Block  
Judith Brodsky and Michael Curtis  
Walter Doward and Wellington Brown  
Jean and Charles M. Chapin  
Mary Beth Charters  
Winifred Tarakajian and Joseph Chobor  
Susan Soggs and Andrew Cohen  
Renee Collins  
William F. Conger  
William Costigan  
Donna Dixon  
Roslyn L. Edgerton  
Kristin Elliott  
Michelle and Richard Fanelli  
Betty and John Gakos  
Jay Gertz  
Kathleen and James Gilbert  
Ellen Goldman  
Sylvester Gore  
Bonnie Gould  
Wilma J. Grey  
Nina Guercio and Horace Steele  
Cheryl Iman Hamilton  
Glenda Hansen  
Virginia and Russell Hawkins  
Jeanine Heriveaux  
Pauline J. Howard  
Miles M. Hunter  
Suzanne and Craig Hurring  
William Jaglowski and Kevin Clark  
Ralph Jones  
Jay Kidd  
Ilene and David Klein

Mary and Ansley LaMar  
Arthur Levine/ Oppenheimer  
& Company, Inc.  
Cynthia and Peter Liebman  
Nancy and Stephen Magelinski  
Wandy Romain and Maryse  
Manasse-Romain  
Almut Trinius and Robert Marlowe  
Kiisha Morrow  
Mary Devon O'Brien and Christopher Smith  
Claire and Robert Okell  
Peter J. Orrico  
Phyllis J. Pawlak  
Valerine Ann Pierce and Michael R. Thayer  
Teresa and Charles A. Reid  
Joseph Richburg  
Susan Rivkind  
Leonard Robbins  
Kathy A. Roche  
Marlene and Richard Roper  
Barbara L. Rosengarten  
Steven W. Ross  
Sandra Ruffin  
Jennifer Saal  
Louis Saporito  
Ken Schindler  
Iris and Floyd Shapiro  
Gary N. Shaw  
Carol S. Simon  
Carol and Michael Simon  
Ronald Smith  
Dr. Barbara A. Starr  
Ellen Harold and Robert Streeter  
Alice Reid and S. Bleecker Totten  
Bernadette and John Truglio  
Jo Ann and Paul Tumbleson  
Kendal Whitlock  
Minnette N. Zweben

## Up to \$100

Anonymous (8)  
Robin and Thomas Ahern  
Janice Abate  
Colette Adams

Uma Adapaka  
Anna Agranovich  
Diane Aiello  
Manuel Aleman  
Melissa Alliston  
Helena Almeida  
Fatima Al-Rasool  
Noemi Altman  
Laura Alva-Freyre  
Alexis Alvarez  
Sage Ambrose  
Les Amer  
Martin Andersen  
Jennifer Anza

Elizabeth Barnes  
Linda Barone  
Lydia Barrett  
Nate Barrett  
Nicole Beal  
Karen Beasley  
Mekayla Beaver  
Bart Beeman  
Tiecher Belfield  
Jennifer G. Bell and Quane Hubbard  
Liza Berdnik  
Christine Berk  
Margaret Bernhard  
Qwatosha Bessellieu

**“The staff was one of the friendliest teams I have ever experienced in the NY/NJ Area!!! Such a welcome and refreshing change after being indoors so long. Thanks for all that you do.”**

***-MUSEUM VISITOR, AUGUST 2021***

Oscar Arce  
Vanessa Arcinas  
Ayaan Arora  
Rita Asch  
Max Ash  
Shavonne Ashley  
Anthony Atkiss  
Diana Ausby  
LaVerne Austin  
Barbara Bair  
Michele E. Baity  
Christel Banks  
Peggy Barbella and William Fitzsimmons  
Diane Barber

Anna Maria and Domenico Betro  
Anne and Aaron Bigalow  
Alivia Biko  
Mary Birmingham  
Dana Bishop  
Darlene Black  
Ellen and James Black  
Linda Blanding  
Melissa Block  
Nancy and David Bloom  
Jonathan Bloom  
Jennifer Blum  
Paula Blum  
Desiree Bodziony

Joanne Boerth  
Ellen Bomser  
Stephanie Hoagland and Gordon Bond  
Ira Bornstein  
Rosanne Bornstein  
Valerie Bossert  
Joseph Bossolina  
Dino Bottenbley  
Betsy Boyd  
Judith T. Bozza  
Christina Bradstreet  
Jeanine Branham  
Patrick Bratton  
Bobby Brel  
Ann Briscese  
Madeline and Norman Britman  
Leonora D. Brooks  
Jacqueline Brown  
Marilyn Brown  
Sean Brown  
Melinda Brozyna  
Deborah Brudnak  
Holly Bruno  
Nick Buchholz  
Cionna Buckley  
Dr. John Buschman and Ms. Dorothy Warner  
Kay Burdette  
Elizabeth Boylan and Sean C. Burke  
Sharon L. Burnett  
Janice Burns-Watson  
Benjamin Burwood  
Brad Byers  
Leland Byrd and Luke Krzastek  
Leslie Byrne  
Marivic Byrnes  
Bobby Cagle  
Melissa Cagle  
Jo Caldwell  
Erika Campbell  
Jenni Campbell  
Melinda Campbell  
Valerie V. Campbell  
William Campione  
Diana Candejejo

Andres Cardona  
Eric Carmeli  
Aubrey Carson  
Indira Castillo  
Douglas M. Castner  
Louise Castronova  
Joseph Catalano  
Doreen H. Cavolo  
Maritza Chang  
Carlene Cheatam  
Eileen Chiafair  
Francis Chin  
Caren Choi  
Anita Chomenko  
Laura Christensen  
Kelsey Churgin  
Paula Clarke  
Dianne Clay  
Jackson Cleland  
Jacqueline E. Clemons  
Mary Coffman  
Rona Cohen  
Gerard Colaio

Angel Coleman  
Sister Kathleen Coll SSJ  
Amy Conton  
Mary Cooper  
Tracey Cooper  
Bridget Corbett  
Dena Corbin and James Bell  
Ivy Cox  
Heather L. Craig  
Kieran Crowley  
Roxanne Tyler Cruz  
Lesley Cruz Davis  
Susan Culpepper  
Carol Cummings  
Diane Cummings  
Mary Curry  
Meredith Dagnolo  
Lisa D'Andrea  
Thomas Daurio  
Germaine David  
Darlene Davis  
Lisa R. Davis  
Maria Davis

Porsha Davis  
Scheryl Davis  
Barbara and George Dawson  
Robin Dawson  
Veronica De la Cruz  
Anita Dellal  
Lorelei DeMesa  
Jody and Harold Dennis  
Handel T. Destinvil  
Kate Devlin  
Maria Diaz  
Cassandra Dickinson  
Malcolm Dickson  
Angela Dobbins  
Abigail Doherty  
Demetria Dotson  
Lynn Dougherty  
Beverley Dubbins  
Helen and Jeffrey Dubowy/Viburnum Investments, LLC  
Troyce M. Dunson  
Ana Durand  
Peg Duthie  
Laurie Ebner-Lyon  
Eileen Edgcomb  
Tom Egan  
Rachel Ehrlich  
Connie Ellis  
Anicka Emmanuel  
Martini Engelmann  
Sarah Erickson  
Claire F. Evans  
Patricia Everett  
Mykeata Exun  
Steven A. Falco  
Ruth Fanjoy  
Catherine Farley  
Miguel Faucette  
Shirley and Desmond Fenty  
Thalita Fernanades  
Paula Fernandes and Jose Santinho  
Jaclyn Fernstaedt  
Loretta Ferrara and Paul Kantrowitz  
Bernice and Harvey Feuer  
Emily Filardo

**“I always thought the museum was a gem (have visited a few times from Long Island). Gorgeous, pristine displays with interesting signage. Beautifully designed interiors with comfortable enclaves of lovely art. The art of Japan, Korea, India and especially Tibet are great and among the best anywhere. An absolutely wonderful experience overall!”**

**-MUSEUM SUPPORTER**

Saya Woolfalk,  
*The Four Virtues*  
 (L-R: *Temperance*,  
*Fortitude*, *Justice*,  
*Prudence*), 2017  
 Archival inkjet print,  
 40 × 30 in. (101.6 x  
 76.2 cm)  
 © Saya Woolfalk,  
 Courtesy Leslie  
 Tonkonow Artworks +  
 Projects



Senja Fishman  
 Nancy Fitzgerald  
 Ann Flaherty  
 Wendy Flores Gomez  
 Carol Fornwald  
 Patrina Foskey-Brown  
 Kathy Fox  
 Antonette Francis-Shearer  
 Laurie Frankel  
 Yair Frankel  
 Nadine Fraser  
 Lucille Fraumeni  
 Cindi Freeman  
 Monica Freeman  
 Monique Freeman  
 Ellen Freitag  
 Takara Fuller  
 Catherine Futter  
 Colita Gaderon  
 Jasmine Gadhavi  
 Judy Gaines  
 Walter Gaines  
 Jan Gallagher  
 Tracy Gambles  
 Latasha Garner  
 Patricia Gibson  
 Veronica T. Gilbert  
 Vaughn Glapion

Alfie Gleicher  
 Emily Glenn  
 Grace Gnorski  
 Karen Goldberg  
 Christina Gonzalez  
 Peggy Goodwin  
 Amy Gragert  
 Candace Grant  
 Anne D. Grasso  
 Vivian Greene  
 Althea Grey-McKenzie  
 Tamekia Grier-DuPiche  
 Jill Griffiee Ross  
 Rahiem Grimsley  
 Nicole Grosner  
 Suzanne and Joseph Guariglia  
 Paul Gubernick  
 Brenda Gueory  
 Rosemaree M. Gumina  
 Suzanne Gyorgy and Tom McLaughlin  
 Rosalyn Haas  
 Phillip Hafferty  
 Marlene and Robert Haiken  
 Ellen Hallock Hakes  
 Abeey Lee Halit  
 Brian Hall  
 Jean Hall  
 Alzahraa Hanafy

Gwendolyn Hardrick  
 Ashley Harris  
 Dolores Harris  
 Jeanette Harris  
 Julie Harris  
 Randi Harris  
 Tiffini Harris  
 Lauren Havens and Jeremy Kimball  
 Nancy Hawver  
 Harris R. Hayman  
 Renee and Harris Hayman  
 Edmund Hebson  
 Holly Heer  
 Pat Heller  
 Cathy Hennessy  
 Andrea Hernandez  
 Julie Hernandez  
 Marcella Hernandez  
 Chris Hilliard  
 Sophie Hinch  
 Anne Hirs  
 Joyce Hite  
 Robinson Holloway  
 Terrell Holmes  
 Valerie and Therone Hopkins  
 Sarah Hornblower  
 Babette M. Hoyle  
 Alberta Hughes

Pee Ickleball  
 Crista Illingworth  
 M Imperatore  
 Aaron Innocent  
 Robert Izen  
 Hamza Jackson  
 Tristan James  
 Ann Jarrell  
 Carol T. Jenkins  
 Jennifer Joe  
 Barbara Joels  
 Deanna Johnson  
 Justina Johnson  
 Ragan Johnson  
 Alea Jones  
 Gloria A. Jones  
 Keziah Jones  
 Toni Jones and George Jenkins  
 Jong/Mena Family  
 Kerry Jonitson  
 Aliyah Jordan  
 Marcia Jordan  
 Greg Jung  
 Joyce Kaizar  
 Margot Karbel  
 Isabelle Kass  
 Margaret and Nebil Kazancioglu  
 Gina Keene



Saya Woolfalk, Self Portrait of the Artist (with words by Sojourner Truth), 2021, Hand-painted, stained rice paper, and Bristol paper, Japanese Gold foil paper, watercolor, gouache, Gudy Glue, Acrylic Gel Medium, digital print on Hannemule paper, methyl cellulose, Gum Arabic, Substrate: Nepalese Lhakpa paper chine colled on Arches, © Saya Woolfalk, Courtesy Leslie Tonkonow Artworks + Projects

Donna Keitt  
 Erin Kelly  
 Gillian Kemper  
 Patti Kenner  
 Christine Kerr  
 Charles Kessler  
 Manasi Khedlekar  
 Sakinah Kidd  
 Maria Kilpatrick  
 Romaine and Marcellus King  
 Stacy King  
 Patricia C. King-Butler  
 Gina King-Wilkins  
 Andrea E. Kircher  
 Glennis Kirlew  
 Michael Klein  
 Taylor Koczot  
 Carol Kopf  
 Carol Kover  
 Amy Krenzer  
 Susan Kronic  
 Natalie Kunce  
 Stuart Kuritsky  
 Matthew Kuss  
 Y Kwok  
 Thomas Lahn  
 Shirley Laing  
 Thomas J. Lamarr  
 Latoya Landfair  
 W. Peter Larson  
 Nicolina Lattarulo  
 Janice Lawrence-Clarke  
 Shanta Lawson  
 Glennis LeBlanc  
 Jackie Lee  
 Rich Leister  
 Hannah Leiterman  
 Lynda and Theodore J. Leo  
 Iris R. Leopold  
 Joy Levine  
 Linda Levine  
 Barbara Levinson  
 Shari and Stephen Leviss  
 Nikita G. Leviston  
 Ann Levy

Julie Levy  
 Jennifer Lewis  
 Lauren Limauro Richton  
 Beverley Lindsay  
 Deborah Lindsay  
 Barbara Lipton  
 Dianna Littrell  
 Sheila Liu  
 Daphne Livingstone  
 Kathleen Gilje and Robert Lobe  
 Annette W. Long and Nikki Green  
 Rose Long  
 Teresa Long  
 Judy Louie  
 Emily Love  
 James David Love  
 Jamisha M  
 Samara Macedo dos Santos  
 Myriam Mackey  
 Jayne Mackta  
 Hiroko Maeda  
 Sharon Mai  
 Klara Majova  
 Jessica Manack  
 Ellen and Marc Mappen  
 Kathleen Marcaccio  
 Charlotte Marcus  
 Susan Marine  
 Stacy Marra  
 William Marrero  
 Tashia Martin  
 Rossana Martinez and  
 Matthew Deleget  
 Erin Martins  
 Benjamin Masse  
 Sandra Matos  
 Susan Mayo and Eugene Cornell  
 Jennifer Mazone  
 Erin McCall  
 Mary McCarron  
 Robin McCaw  
 Joyce McCree  
 Mary Lynne McDermott  
 John McDonald  
 Jonia McGill

Ann McKee  
 Isabel McKensie  
 Maria McKernan  
 Velma McLaurin-Bell  
 Amy McLendon  
 Gemma McLuckie  
 Gladys McMillian  
 Kathleen McWilliams  
 Carmen Medina  
 Sara L. Medina-Alvarez  
 Laila Mednis  
 Gavan Meehan  
 Jessica Meehan  
 Kamlesh and Ravi Mehrotra  
 Ricardo Mejia  
 Ricci Melendez  
 Silvia Mella  
 Cynthia Mellon  
 David Meyrowitz  
 Cheiko Mihori  
 Warren Mihori  
 Joshua Millard  
 Lisa Miller  
 Joe Milliken  
 Sonja Millner  
 Ann Minski  
 Cheray Mitchell  
 Tamar Mitchell  
 Nancy Modell  
 Lauren Modoy  
 Leital Molad  
 Emily Molina  
 Corinne Montella  
 Kyla Moore and Antoine Adoo  
 Tianna Morales  
 Gloria Morcilio  
 Herbert Mordkoff  
 Andrew Moreira  
 Ashley Morgan and  
 Dwayne Jean Baptiste  
 Claire Morgan  
 Stacey Morgan  
 Amy Morovati  
 Christynn Morris  
 Kristal Mosley

Barbara and Philip Moss  
 Luisa Mota  
 Marcella Moultrie  
 Lisa Mueller  
 Safiyyah Muhammad  
 Kathleen Muldowney  
 Janet and Daniel Murnick  
 Karen Murphy  
 Craig Murray  
 Jared Murray  
 Mansa and Nilaja Mussa  
 Bret Musser  
 Dusty Nelson  
 Nancy Nichols  
 Nancy A. Niemann  
 Patti Nieto  
 Tamta Ninua  
 Albert Nittolo  
 Diana Novillo-Gibbs  
 Etta Jean and Omega Nunnally  
 Kristin O'Connor  
 Alison Odze  
 Taka Ohashi  
 Margot Oliver  
 Cassandra Oliver-Divens  
 Victoria Omosobi  
 Brooke Orosz  
 Peter Ortiz  
 Wilfredo Ortiz  
 Sherry Ortner and Timothy Taylor  
 Kevinia Palmer  
 Helen Pang  
 Anne Parker  
 Mimmie Parker  
 Ed Parkin  
 Nigeria Parrott  
 Ofelia Sosa and John Pazdera  
 Davyd Pelsue  
 Jeena Pereira  
 Destiny Perez  
 James Perlotto, M.D.  
 Richard Petillo  
 Frances Petracca  
 Virginia Pettijohn  
 John Pfeifer

Melissa Pheterson  
 Cristen Piatnochka  
 Marc Pickard  
 Cynthia Pike Freeman  
 Cleveland Pittman  
 Barbara Pollard  
 Katie Poremba  
 Esther Poretsky  
 Carla A. Potter  
 Rochelle Powell  
 Kathleen Powers  
 Sarah Pratt  
 Sally Jo Pries  
 Janielle Puckett  
 Adele Pudner  
 Alma Ramirez  
 Gretchen and Luke Raughley  
 Barbara Redd  
 Jean Reiher  
 Beverly Reilly  
 Jo Rhodes  
 Wanda Ribeiro  
 Doris Ann Richardson  
 Kim Ringler  
 Yesenia Rios  
 Erica Rivera  
 Adriana Rizzo  
 Margaret A. Roberts  
 Betty Robinson  
 Carla Robinson  
 Judi and Donald Robinson  
 Lynell and Zunilda Robinson  
 Marcy Robinson  
 Meibol Rodriguez  
 Yanira and Ramon Rodriguez  
 Ruth Rodriguez  
 Khajha Rogers  
 Lisa Rolle  
 Patricia and Ken Rolston  
 Noreen Romano  
 Deborah Ronay  
 Schnia Roseberry  
 Mary Rosenberg  
 Patricia and William Rosenberg  
 Marilyn Ross

**“This program has taught me a lot about being myself, who I’ve become, and so many more things in life that I know will come in handy in the future. I couldn’t be prouder! I definitely hold myself more accountable for things, making sure that when I put my name on something, I’m proud. Because of the extra classes we attend, I’m just a better person overall.”**

**- RENE LOMINY, EXPLORER, CLASS OF 2021**

Brooke Royster  
 Ashley Rudnik  
 Jen Rudy  
 Leah Rueda  
 Tiffany Rupp  
 Jo Ryder  
 Agnes I. Rymer, Esq.  
 Tania Said  
 Cynthia M. Salaam  
 Lynn Salem  
 Jo Salvage  
 Bev Sampson  
 Marilyn Sampson  
 Cynthia H. Sanford  
 Sharon Santacroce  
 Camille Santana  
 Sophie Sawyer  
 Patricia Schaefer  
 Susan and David Schear  
 Jill Schmidt  
 Gavin Scott  
 Veronica Searles  
 Karen Secular  
 Wendy Seider  
 Carol Sessoms

Carole and Robert Shaffer-Koros  
 Kimberly Shank  
 Candace Shanks  
 Kim Shannon  
 Lois Shapiro  
 Stacey Shapiro  
 Ekaterina Sharymova  
 Grace Shattuck  
 Jessica Shaw  
 Janice Sheffield  
 Noam Shendar  
 Barbara Sherman  
 Linda Sherman and Laurence Benson  
 Archana Sidhartha  
 Sher Silver  
 Lenore Simon  
 Dana Simpson-Stokes  
 Rita Singer  
 Jewell Singletary  
 David Sipple  
 Rebecca Siskin  
 Sharye Skinner  
 Gloria Slass  
 John Slattery  
 Deborah Jane Slavitt



Lodina Slawecki  
 Johanna Sloan  
 Carol Jean Smith  
 Sidney and Lance Snead  
 Victoria J. Snoy  
 Jane Somers  
 Joyce Soto  
 Hilda Soto Yao  
 Gale T. Spak  
 James D. Spates  
 Wanda Willoughby Spates  
 Rose M. Spears  
 Alicia Spillman  
 Catherine Springer  
 Devon Spruill  
 Linda Cabasin and Michael Squires  
 Alicja Starczewska  
 Mark Stasik  
 Beth Stein  
 Kris Stevens  
 Stephen Stowell  
 Dahlia Straight  
 Anita O. and Fred Strauss  
 Elizabeth Surles  
 Shaunda Sutton  
 Indira Suzberic  
 Jill Sweetapple  
 Linda Talberg

Sarah Talmadge  
 William Tamlyn  
 Leah Targon  
 Barbara Taxier  
 Lisa Taxier  
 Pat Taylor  
 RJ Taylor  
 Nye Taylor White  
 Bethany Teeters  
 Jane and Steven Tennen  
 Dr. Lloyd and Mrs. Marguerite Terrell  
 Ladell Thomas  
 Sianne Thomas  
 Karen Tiliakos  
 Angie TK  
 Sandra A. Toby-Heath  
 Meaghan Tongen  
 Nina Toote  
 Regina Touchton  
 Colleen Travis  
 Olivia Travitt  
 Janet Treadaway  
 Robert Triboletti  
 Sakinah Truesdale  
 Robert Tucker  
 Azam Twai  
 Marette Tyree  
 Sumiko Uo

Raymond Vaccari  
 Carrie Vahidi  
 Jeffrey Valdes  
 Samantha Vanderhoof  
 Marisol Vasquez  
 Shelly Verma  
 Gianna Villarroel  
 Theresa Viola  
 Peeranut Visetsuth  
 Marietta L. Vogel  
 Patricia Vogt  
 Emmanuel Vozos  
 Rachel Wainer  
 Dorothy F. Walch  
 Quantet Walker  
 Nicole Wang  
 Sandra Wapner  
 Heidi Warbasse  
 David Ward  
 Jane Ward  
 Ollie A. Washington  
 Rachael Wasilewski  
 Cynthia Watson  
 Jason Weintraub  
 Jan Westervelt  
 Judith and Lennard Wharton  
 Shawntika White  
 Dona Whitfield-Owens

Jan Whittaker  
 Maryjo Wieland  
 Courtney Wilder  
 Denise Wilkinson  
 Daryl J. Williams  
 Matilda Williams  
 Nicole Wilson  
 Thomas H. Wilson  
 Kathleen C. Win  
 Roger Wing  
 Kendra Winn  
 Karen Wislocky  
 Carol Wolff  
 Miroslaw Wynar  
 Charlena Wynn  
 Susan Yemin  
 Kara York  
 Gretel Young  
 Roxanne Young  
 Carol Yu  
 Sharon Yung  
 Sara Zaidi  
 Allison Zampardi  
 Sara Zavorek  
 Tim and Kathy Zebo  
 Allan Zelman  
 Debby Zundel-Poulos  
 Eric H. Zurla



## GIFTS TO THE COLLECTION

The following donors made gifts that enrich The Newark Museum of Art's collections for future visitors.

### Global Arts of Asia

Rhoda Sidney

### Decorative Arts

Ulysses Dietz and Gary Berger, in honor of Amy Simon Hopwood

---

## IN-KIND SUPPORT

The Newark Museum of Art is indebted to partners in the community who contribute materials and pro bono services.

Christie's  
Barbara Kauffman  
McKinsey & Company

## MATCHING GIFTS AND GIVING PROGRAMS

The Newark Museum of Art wishes to commend the following partners for promoting a culture of philanthropy among their employees and clients through impactful matching gift and philanthropic giving programs.

Amazon/AmazonSmile Foundation  
AT&T/AT&T Foundation  
Bank of America/Bank of America Employee Matching Gift Program  
Charities Aid Foundation of America  
The Chubb Corporation  
The Goodcoin Foundation  
Google  
Horizon Blue Cross Blue Shield of New Jersey/The Horizon Foundation for New Jersey Matching Gift Program  
Johnson & Johnson  
Neiman Marcus  
Network for Good, Inc.  
Pfizer/Pfizer Foundation Matching Gifts Program  
Prudential Financial/The Prudential Foundation/Benevity Community Impact Fund  
Public Service Electric Gas Company/PSEG Foundation  
State Farm/State Farm Companies Foundation  
United Way  
YourCause, LLC

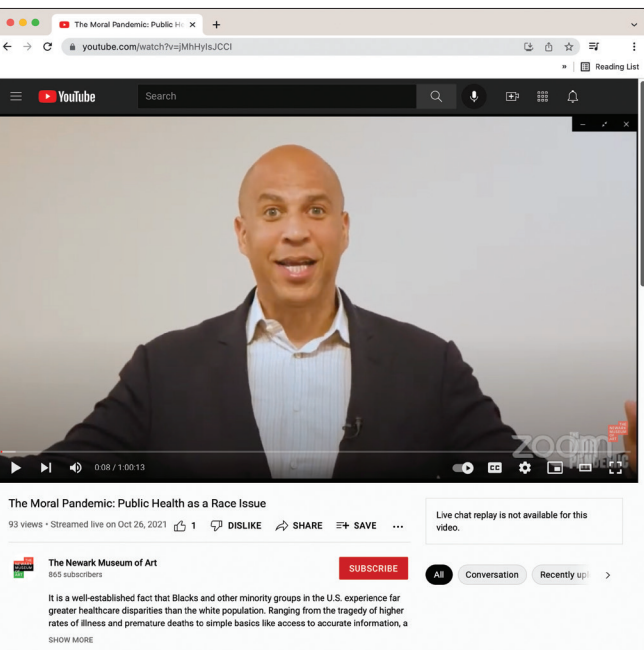

## BENEFIT EVENT SUPPORT

The Newark Museum of Art wishes to thank supporters of its benefit events for their tireless effort and creativity. With their help, the Museum builds community and raises critical funds for its operations.

### Art Ball 2021

#### Visionary Sponsor | \$100,000 and above

Prudential Financial, Inc.

#### Partner Sponsor | \$25,000 - \$99,999

CareCentrix, Inc.  
Horizon Blue Cross Blue Shield of New Jersey  
Janssen Research & Development, LLC  
The MCJ Amelior Foundation

#### Friend Sponsor | \$15,000 - \$24,999

Bank of America  
Citi  
Goldman, Sachs & Company  
J.P. Morgan  
Arlene S. Lieberman  
Milliman, Inc.  
PSEG  
PricewaterhouseCoopers, LLP  
Société Générale Corporate & Investment Banking

#### Patron Sponsor | \$10,000 - \$14,999

Bank of New York Mellon  
Jennifer and Jacob Buurma  
Credit Suisse  
Deloitte, LLP  
Ernst & Young, LLP  
McCarter and English, LLP  
Panasonic Corporation of North America  
Reed Smith, LLP

Cynthia and Andrew Richards  
Chancellor's Office, Rutgers University - Newark  
Sills Cummis & Gross, P.C.  
Verizon

#### Donor | \$5,000 - \$9,999

Bank of America Private Bank  
Eleonore Kessler Cohen  
Deutsche Bank Securities, Inc.  
Lee Ann Dillon  
Enom Solutions, LLC  
Hackensack Meridian Health  
Phelps Construction Group  
PKF O'Connor Davies, LLP  
PNC Financial Services Group, Inc.  
Prime Therapeutics, LLC  
Sotheby's, Inc.  
Summit Health  
TD Bank, N. A.  
Wells Fargo Bank, N.A.  
Willis Towers Watson

#### Gold Reservation | \$1,000 - \$4,999

Darin and Kanako Arita  
Deborah and Joseph Belfatto  
Sara and Jonathan Bonesteel  
Meyrick and Janita Douglas  
Andrew Ritschel/Electronic Office Systems  
Dr. Anne and Peter Englot  
International Union of Operating Engineers  
Allen and Susan Karp  
Judith Lieberman  
Michael Graves Architecture and Design  
Charles Morgan, M.D.  
Adrienne Phillips, M.D., M.P.H.  
Mikael Salovaara and Beth Stewart  
Maudie Shanley  
Scott and Sherry Sleyster  
St. Joseph's Health

#### Event Supporter | \$100 - \$999

Anonymous  
Meg and Marc Anderson



Jonathan Avecillas  
Nancy and Robert Axel  
Ann and Robert Boyle  
Bark Frameworks, Inc.  
Joseph L. Buckley  
Erica Chace  
Karen and C. Edward Chaplin  
Sylvia and Howard Cohen  
Delta Designs  
Gloria Hopkins Buck  
Renee and Jordan Kuperschmid  
Roheela and Shahid Malik  
Mantis Innovation  
Gail and Terry Maytin  
Patricia T. and Francis Nance  
Honorable Jason and Ms. Melanie O'Donnell  
Shalini O'Suilleabhain  
Julie Parkhill-Archer  
Paul Parseghian  
Joseph Petonak  
Kate Place Astle  
Mary Sue Sweeney Price  
Pronesti Surveying, Inc.  
Andrew Ritschel  
Mary Anne Rose  
Susan and David Schear  
Edward Scheuer  
Joyce Sharkey  
James Shea and Family  
Mitchell Slade  
Studio for Urban Architecture & Design  
Kenneth and Myka Thompson

## 2021 Virtual Fall Luncheon: Artist As Global Citizen

### Business Sponsor | \$10,000

The MCJ Amelior Foundation

### Leadership Sponsor | \$5,000-\$9,999

Sara and Jonathan Bonesteel  
Eleonore Kessler Cohen  
Ann B. Dickinson

Kathy O. Grier  
Allen J. Karp  
Arlene S. Lieberman  
Judith Lieberman  
Prudential Financial, Inc.  
PNC Financial Services Group, Inc.  
PSEG  
MaryAnn and Gordon Rich Family Charitable Fund  
Maudie Shanley  
Julie and Lewis Stone

### Friends Sponsor | \$1,000-\$4,999

Mindy A. Cohen  
Lee Ann Dillon  
Curtis Johnson, Esq. and Melissa Hager  
Ruth Lipper  
Lynn and Peter Sayre  
Sotheby's  
Roberta Thaxton  
Nina Mitchell Wells

### Event Supporter | \$100 - \$999

Anonymous (2)  
Kim Alexander-Cook  
Karen Bedrosian-Richardson  
Deborah and Joseph Belfatto  
Mary and Cliff Blanchard  
Lisa J. Block  
Charlotte and Harold Chefitz  
Shirley M. Cobert  
Sylvia and Howard Cohen  
Alexis Daran  
Laurie Ebner-Lyon  
Cesar Estela  
Thomas Giblin/International Union of Operating Engineers  
Caroline Glass  
Thomas Goletz  
Ellen and Don Greenfield  
Jane and Michael Griffinger  
Emily-Jane Kirwan and Jay Grimm  
Curtis A. Johnson, Esq. and Melissa Hager  
Linda Harrison and Ellen Anderson  
Colleen and Thomas C. Hills  
Luther Hosea  
Ruth L. Hutter

Nicholas J. LeRose  
Valerie and Anthony Mauriello  
Gerald J. Meyer  
Cora Miles  
Linda and Joshua Milstein  
Linda Morgan and Philip Haws  
Jennifer and Frederick Moss  
Elsa and Angel Nazario  
Carol Oehler  
Janet and Jay M. Petrillo  
Melissa Potter  
Andrew Ritschel/Electronic Office Systems  
Susan and David Schear  
Joyce and Vincent Sharkey  
Juli Shea and S. Gilmer Towell  
Marion and Myron Soled  
Darlene Tate  
Faith Taylor  
Lawton and Betsy Murphy Thomas  
Karen Wertheimer

## The Moral Pandemic: A Racial and Gender Equity Summit

### Event Sponsor | \$20,000 and above

Bristol-Myers Squibb, Inc.  
New Jersey Council for the Humanities

## Women, Power and Promise: A Convening

### Event Sponsor | \$1,500 and above

Columbia Bank  
Edison Properties, LLC  
Genova Burns, LLC  
Ivy Alexander  
McElroy Deutsch  
Rutgers Business School

### Promotional Partner

Executive Women of New Jersey

# TRIBUTE GIFTS

The Newark Museum of Art joins its members and supporters in honoring friends and loved ones.

**IN MEMORY OF MILTON ADDISON BUCK**

Malcom Buck  
Rebecca Doggett  
James Hands

**IN MEMORY OF MAX INSEL COHEN**

Kramer, Burns, Mytelka, Lovell & Kulka, P.A.

**IN MEMORY OF MRS. JOAN DEBOSE**

Joanne Holley

**IN MEMORY OF BERTHA FREEMAN**

Mary and Cliff Blanchard  
Eleonore Kessler Cohen  
Judith Lieberman  
Andrew and Cynthia Richards  
Monica Slater Stokes

**IN MEMORY OF DOLORES L. GOLETZ**

Marian C. O'Neill

**IN MEMORY OF HELEN GREENSPAN**

Carol Oehler

**IN MEMORY OF DAVID HALL**

Lawton and Betsy Murphy Thomas

**IN HONOR OF RUTH L. HUTTER**

Harriet Perlmutter

**IN HONOR OF CURTIS A. JOHNSON, ESQ.**

Mr. and Mrs. Edward Flax

**IN MEMORY OF BEVERLEE KANENGISER**

Carole and Joseph Bozzelli

**IN MEMORY OF JOHN KESSLER**

Patricia E. Rosenberg

**IN MEMORY OF DOROTHY M. KRAUSS**

George Krauss

**IN MEMORY OF LOIS LAUTENBERG**

The Lautenberg Foundation

**IN HONOR OF ARLENE S. LIEBERMAN**

Andrew Weinberger

**IN MEMORY OF LEONARD LIEBERMAN**

Stephanie and Paul St. Onge

**IN HONOR OF MARSHALL MCLEAN**

Evan Porter  
Norbert Weldon

**IN HONOR OF JOSEPH MELONE**

S. Dillard and Adrienne Kirby

**IN MEMORY OF SAMUEL AND  
ROSETTA MILLER**

Harriet G. Robinson

**IN MEMORY OF WILLIAM MORGAN**

Nancy Morgan and Mark Broadie  
Marian C. O'Neill

**IN MEMORY OF RITA K. NADLER**

Eleonore Kessler Cohen

**IN HONOR OF WAYNE AND LINDA NASH**

Glenn and Katrina Rogers

**IN HONOR OF ADRIENNE PHILLIPS, M.D., M.P.H.**

Dr. Karinn Glover  
Carole Ostroff  
Charles Morgan  
John Philips  
Curtis Smith  
Kendal Whitlock

**IN MEMORY OF DR. CLEMENT PRICE**

Stephanie and Paul St. Onge

**IN MEMORY OF LEAH AND DAVID ROLAND**

Jessica Kalb Roland

**IN MEMORY OF EDWARD SARUBBI**

Melanie Costantino

**IN MEMORY OF EVELYN SIMPSON**

Margaret and Dave Adkins  
Ken Schindler

**IN MEMORY OF BERNICE SCHNELL STEIN**

Gordon Schnell

**IN HONOR OF JULIE STONE**

Laurie Ebner-Lyon

**IN MEMORY OF THE HONORABLE WILLIAM H. WALLS**

TarverWalls Foundation

**IN MEMORY OF PAT WESSEL**

Kim Hiesener

**IN HONOR OF CHARKO JUSTIN VISCONTI**

Ashish Vora

# IN MEMORIAM

The Newark Museum of Art is honored to be a recipient of the energy and the commitment of so many talented individuals. Their contributions as a part of our community are an inspiration to us all.



**PRISCILLA L. ALEXANDER**  
1925-2020  
Member since 1987  
John Cotton Dana Society Member



**NANCY H. BARGMANN**  
1949-2021  
Member since 2010



**WAYNE D. DOUGLAS**  
1960-2021  
Museum Facilities Maintenance staff since 2016



**DANIEL KAPLAN**  
1943-2021  
Founder's Society Member

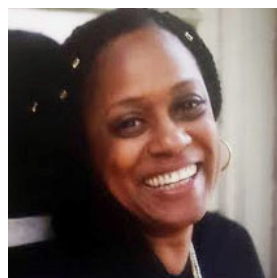

**BERTHA FREEMAN**  
1963-2021  
Museum Executive Assistant 2000-2019



**AMY C. LISS**  
D.2021  
Supporter  
John Cotton Dana Society Member

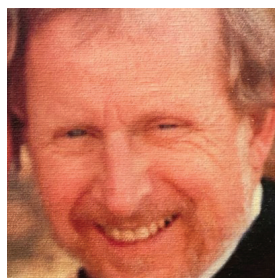

**MARTIN OSTROFF**  
1935-2021  
Member since 1990

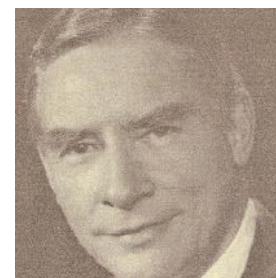

**DAVID J. SHERWOOD**  
1922-2021  
Museum Trustee 1980-1986



**EVELYN SIMPSON**  
1931-2021  
Member and supporter since 1986

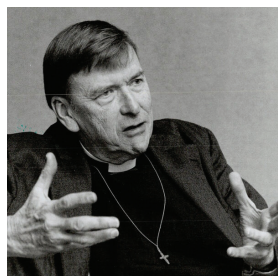

**JOHN SHELBY SPONG**  
1931-2021  
Museum Trustee 1980s-90s



**EMMA STANIVUKOVICH**  
1929-2021  
Member and supporter since 2009



**ARTHUR W. THOMAS, JR**  
1949-2021  
Member since 1993



**MARGARET R. WARTENS**  
1930-2021  
Member and supporter since 1983



We wish to thank members of our Museum family for their generosity and their vision in making a planned gift to the Museum this year. As John Cotton Dana Society members, their support will enrich the lives of the next generation of Museum visitors.

Estate of Priscilla Lasher Alexander  
Estate of William J. Dane  
Estate of Elise Thompson Dillard

Estate of Dr. Ruth Clay Flanagan  
Estate of David J. Sherwood  
Estate of Lea R. Sneider

# FOUNDER'S SOCIETY MEMBERSHIP AT THE NEWARK MUSEUM OF ART

A blend of philanthropy and connoisseurship, Founder's Society is a membership program whose participants enrich our community through their generosity and curiosity.

## Visionaries Circle | \$25,000 and above

Arlene S. Lieberman

## Leaders Circle | \$15,000 - \$24,999

Wilma and Arthur Gelfand

Lynn and Peter Sayre

## Chairman's Circle | \$10,000 - \$14,999

Sara and Jonathan Bonesteel

Ann B. Dickinson and Richard Purington

Judith Lieberman

Cynthia and Andrew Richards

## President's Circle | \$5,000 - \$9,999

Joseph L. Buckley, Esq.

Mary and Clifford Blanchard

Judy and Stewart Colton

Lee Ann Dillon

Nancye and Robert Falzon

Meg and Howard Jacobs

Amy and Robert Katz

Stephanie Koven

Penny and Jeff Leman

Doug Phelps/Phelps Construction Group

The Honorable Edith K. Payne

Elizabeth and Reuben Richards

Susan Satz

Rosemary and Robert Steinbaum

Dr. Francis A. Wood

## Director's Circle | \$2,500 - \$4,999

Audrey Bartner

Prudence Bradley

Barbara B. Brous

Christie's

Eleonore Kessler Cohen

Mary and Raymond Courtien

Ellyn and Saul Dennison

Ulysses G. Dietz and Gary N. Berger

Faegre Drinker, LLP

Ellen and Donald Greenfield

Janice P. Haggerty

Elaine Hoffman and Neil Ullman

Lorraine and Joseph Hughes

Ruth L. Hutter

Doris and Daniel\* Kaplan

Sharon Karmazin and David Greene

Rochelle and Ronald Karp

The Honorable Thomas Kean

Betty Krulik

Theodore M. Lytwyn

Gerilyn and Richard Madsen

Marge Marciano-Vere and Jim Vere

Elizabeth and Spencer Marsh, III

Gwynne and Michael McConkey

Mrs. Theodore R. Murnick

Beverly K. Nadler

Drs. Elois and Algernon Phillips

Dr. Adrienne Phillips, M.D., M.P.H.

Mary Sue Sweeney Price

Sara-Ann and Robert Sanders **2022 NMOA Fellow**

Sotheby's Preferred

Anne Strauss-Wieder

Lawton and Betsy Murphy Thomas

Judith and Thomas Walters

The Honorable Alvin Weiss

\*In memorium

# SUPPORTING MEMBERSHIP AT THE NEWARK MUSEUM OF ART

We are pleased to recognize newly inducted Membership Fellows for 2021, individuals who have been dedicated annual members of The Newark Museum of Art for 25 consecutive years. We celebrate their commitment to lifelong learning and the collective impact of their generous contributions to our Museum community.

## Fellow | \$1,500 - \$2,499

Patti and Raymond Chambers  
Jim Chervenak  
Mindy A. Cohen and David Bershad  
Geoffrey M. Connor  
Israel Ehrisman and Mark Covey  
Susan E. Garruto  
Christine and Michael Gilfillan  
Linda Harrison and Ellen Anderson  
Howard and Mary Stoke Henick  
Margaret and Christopher C. Laffey  
Heather Stewart Pyne  
Rita Nalebuff and Geoff Steck  
Nell Painter and Glenn Shafer  
Nancy and James Pierson

## Benefactor | \$600

Thomas J. Alrutz  
Rolande M. Borno  
Barbara B. Brous  
Janet and Richard Cashion  
Christine James and Nick De Toustain  
Elizabeth R. Del Tufo  
Zella and Sanford Felzenberg  
Judith and Richard Fuller  
Cathy and Larry Jameson  
Deborah and Matt Kasindorf  
Ellen and Thomas Lambert  
Patsy and Francis Nance  
Lois Sullivan and Frank Rand

## Sustainer | \$300

Bettye and Stephen Barcan  
Larry Barnes  
Kerry Barringer  
Mary Denver and Donald Beetham  
Cynthia Wang and David Bendich  
Sheree and Fredric Bennett  
Page E. Bigelow  
Casey and Bill Bradford  
Dorothy Warner and John Buschman  
Barbara H. and Mark A. Cane  
Marie H. Cole  
Joanna Conrad **2022 NMOA Fellow**  
Michael F. Costa  
Mary Herald and Joseph d'Oronzio  
Amy and William Dahn  
Teddi and Scott Dolph  
Mary H. Donelik  
Susan and Tom Dunn  
Mary Ann Ehrlich  
Monica and Raymond Eppinger  
Christine Ertle and Kathleen Ertle  
Eileen Fink  
Barbara Dorfman and Martin Goffman  
Emily-Jane Kirwan and Jay Grimm  
Andrea and Warren Grover  
Eleanor and Martin Gruber  
Mary and Thomas Heyman  
Barbara E. Kauffman and Alan J. Horwitz  
Peter Jebodh  
Wendy and Wendy Kaplowitz

Toby and Theodore Kaufman  
Sandy and Leslie Kiss  
Arie Krier  
Ellen and Donald Legow  
Dawn and Kevin Lenahan  
Pauline Lewis  
Carol and Robert Marcus  
Thomas Marlowe  
Linda and Joshua Milstein  
Carol and John Mohan  
Mary Newman and Robert Noble  
Phyllis J. Pawlak  
Susan Contente and G. Kurt Piehler  
Bethany and Jonathan Rabinowitz  
Nancy and Thomas Rich  
Judi and Donald Robinson  
Nancy and Boyd Roche  
Michele and Domenick Saliola  
Constance Satz  
Robert Taylor  
Valerie Trainor  
Bruce Tucker  
Sheryl and Roger Tucker  
Patrick S. Vidaver  
Mary Jo Patterson and David Wald  
Barbara and David Waldman  
Donald J. Wallace  
Lisa and William Westheimer  
Steven Williams



Installation view, *Saya Woolfalk: Field Notes from the Empathic Universe*, The Newark Museum of Art, 2021.

## MEMBERS OF THE NEWARK MUSEUM OF ART

### Patron | \$150

Anita and Richard Adelman  
 Robin and Thomas Ahern  
 Kim Alexander-Cook and  
 Kenneth Alexander  
 Rose Marie and Burnside Anderson  
 Deborah Kaplan and Nathan Appel  
 Marla Arbuse  
 Charles Arribas  
 Noemi Asencio  
 Diane Axelrod  
 Hazetta K. Bagby **2022 NMOA Fellow**  
 Deborah W. Bailey  
 Nathalie and Jotham Bailey  
 Roy S. Barber  
 Esther Agyare and Sandra Bartlett  
 Ann and Michael Beams  
 Diane Beni  
 David Blumenthal  
 Simone Galik and Charles Boll  
 Lori and Christopher Borgen  
 Pat Budziak and Bill Breecher  
 Anneliese Scherfen and Matthew Brown  
 Phyllis N. Buchsbaum

Mary and Charles Burke  
 Lorelei Burns  
 Lenore G. Cahn  
 Eugene Campbell  
 Carole Brinkley and Michael Campbell  
 Michelle Miller and Brian Carpenter  
 Susan and Don Carter  
 Mary Brennan and Lance Cassak  
 Carol and Alan Chesler  
 Noe Ciccolini  
 Nancy Zak and Arnold Cohen  
 Judith and Harvey Cohen  
 The Reverend Joan Conley  
 Elyse C. Constantin  
 J. Christopher Craig  
 Connie J. Crowell  
 Claudia and Gregory Cuca  
 Maryanne K. Cullum  
 Li and Julio da Graca  
 Dawn and Renato Da Silva  
 Chris and Rick Dabagian  
 Jacquelyn R. Davis  
 Linda Denney  
 Brian T. Denny

Melissa Klurman and Kenneth Dowell  
 Anne Wessel-Dwyer and Patrick Dwyer  
 Lois and Frank Dyer  
 Sandra C. Eck  
 Arlaina Tibensky and Mark Edgar  
 Susan and Steven Eisenhauer  
 Marcia Solkoff Eskin and Barnet Eskin  
 Gail Jaffe and Sanford Feld  
 Joyce and Steven Fichtenbaum  
 Marcella Bernson and Robert Foster  
 Cornelia Barrett and Bruce Fraidowitz  
 Ruth and Noel Friedland  
 Barbara Alper and Edmond Fursa  
 Diane J. Esemplare and Mark Gajda  
 Betty and John Gakos  
 Emilia and Michael Gale  
 Barbara Epstein and Paula Galowitz  
 Anton Person-Gazenbeek and Jody  
 Gazenbeek-Person  
 Adrienne M. Geller  
 Arlene and Emery Gerencser  
 Maureen Gilligan  
 Kellie Fitzgerald and Jonathan Goldberg  
 Rhonda Krupen and Howard Goldin

Honorable Donald S. Goldman and  
 Barbara Goldman  
 Jean and Joel Goldstein  
 Jill Obertubbesing and Frank Graffeo  
 Roberta Fels and Jonathan Green  
 David Greene  
 Sharon Libes and David Greene  
 Jane and Michael Griffinger  
 Aileen Grossberg and Melanie Grossberg  
 Audrey Haimowitz  
 Ruth and Donald Hamann  
 Harry B. Haralambakis  
 Bruce D. Harman  
 Shane and Stefon Harris  
 John Haschak III  
 Linda Morgan and Philip Haws  
 Tina and Christopher Heintz  
 Yona D. Hermann  
 Veronica Thomas and Dirk Hofmann  
 Gloria Hopkins Buck  
 Elizabeth D. Hutcheon  
 Kathleen Brough and David Isralowitz  
 Brenda Jackson **2022 NMOA Fellow**  
 Honorable Sharpe and Mrs. Mary James

Natasha Beauliere and Lenore Jenkins-Beauliere  
Melissa Hager and Curtis Johnson, Esq.  
Mary Nohara and Steven Jones  
Janet and James Josenhans  
Barbara and John Kalemkerian  
Nancy Klein  
Melissa Kopecky  
Pamela Goldstein and Robert Kornberg  
Sandra and Anthony Kosinski  
Ellen B. Kulka  
Penelope and David Kulko  
Ronnie and Panos Lambrou  
Angelique and George Lampros  
Nathalee Lapidus  
Rich Leister  
Carol and Stephen Leit  
Mary Diane Palmer Leland and Will Leland  
Caitlin and Daniel Lennox  
Rosary and William Lescohier  
Donna Ritter and Barry Levinson  
Jessica and Jeffrey Lewis  
Kate Liebhold  
Jun Lin and Victoria Chin  
Merle and Larry Lomrantz  
Josette and John Luciano  
Karen Lutz  
Judi Ayre and Keith MacLellan  
Alexandra Mann-Nelson and Chris Mann  
Maria Marrison  
Letizia Matturri  
Jean and Paul McAuliffe  
Linda and Scott McClester  
Marzella McGill  
Arlene and E.J. Meny  
Mary Lou and John Mitchell  
Ann-Marie Nazzaro and William Milczarski  
Lea Cawthorne and Thomas Mohan  
Barbara and Jeffrey Morgan  
Leon Morton  
Judith S. Musicant  
Elsa and Angel Nazario  
Bonnie Sharkey and Brian O'Connor  
Risa Gorelick and Randolph Ollom  
Louise Ongaro **2022 NMOA Fellow**

Barbara Oxfeld  
Nancy I. Oxfeld  
Barbara and Lawrence Pargot  
Lisa Cahill and Mark Peress  
Shelagh Perrotta  
Nadya and Achilles Perry  
Diana and Frank Petolino  
Diane Picciuto  
Jeannine Podesta  
Irene Pomianowski **2022 NMOA Fellow**  
Elizabeth and Edward Preissler  
Susan and James Putman  
Robin and Robert Rabinowitz  
Carlos Maymi and Steven Rapkin  
Wanda and Robert Rauch  
Robert A. Recio  
Jan Reeder  
Barbara White and Lennon Register  
Rose and Lee Reichman  
Karen A. Riley  
Anne Marie Robertson  
Sally Roessler  
Donna Rosenthal  
Barbara Sager  
Daryl Savage  
Claire and Salvatore Scarcella  
Doris and Alexander Schapira  
Nicole Schenk  
Louise Schwartz  
Patricia Elisabeth and Eric Seebergh  
Daphne and Gardner Semet  
Kathleen E. Shannon  
Deborah Lashley and Harrison Snell  
Ellen and Stanley Simon  
John K. Skrypak  
Kathleen and Michael Slater  
Sue Smith  
Antoinette and David Snead  
Nancy S. Sobieski  
Marion and Myron Soled  
Annette Crowley and Joseph Sommer  
Jean and Vincent Sommese  
Barbara Sorini  
Christine Soucy  
Samuel Del Propost and Robert Starkoff

Patricia Colbert and Russell Steenberg  
Ellen Harold and Robert Streeter  
Marjorie Royle and Douglas Taylor  
Siobhan A. Teare, Esq.  
Sarah O'Leary and Elliott Tepperman  
Gail Perlberg and James Terrill  
Linda A. Thomas  
Tamia Burks and Patricia Thomas  
Donnie D. Thurmond  
Karen and Ron Topham  
Gayle and Robert Topper  
Robert L. Tortoriello  
Marilyn and John Tracy  
Anna and Jan van Cort  
Marguerite Van Stolk  
Joy Veron and Amy Veron  
Milagros Soto and Antonio Villegas Jr.  
Joan Walsh  
Rona Kwestel and Allan Wood  
Soraya Shalforoosh and Yanni Yahiaoui  
Jose Zelaya  
Barbara and Edward Zinbarg  
Jennifer and Daniel Zinman

### Museum Pass for Libraries | \$100

Avalon Library  
Belleville Free Public Library  
Bernards Township Library  
Board of Trustees of the South Orange Public Library  
Bradley Beach Public Library  
Clarence Dillon Library  
Cranford Public Library  
Cumberland County Library  
Demarest Public Library  
Denville Public Library  
Dunellen Free Public Library  
Dunellen Public Library  
East Rutherford Memorial Library  
Edgewater Free Public Library  
Englewood Public Library  
Fair Haven Public Library  
Florham Park Public Library

Free Public Library City of Trenton  
Friends of Maurice M Pine Free Public Library  
Friends of the Fanwood Memorial Library  
Friends of the Livingston Library  
Friends of the West Caldwell Library  
Glen Ridge Free Public Library  
Hoboken Public Library  
Kearny Public Library  
Kinnelon Public Library  
Leonia Public Library  
Madison Public Library  
Mahwah Public Library  
Millburn Free Public Library  
Montville Township Public Library  
Mountainside Public Library  
Neptune Public Library  
Newark Public Library  
Ocean City Free Public Library  
Ocean County Library  
Old Tappan Free Public Library  
Oradell Free Public Library  
Princeton Public Library  
Rahway Public Library  
Randolph Township Library  
Ridgefield Public Library  
South Plainfield Free Public Library  
South River Public Library  
Sparta Public Library  
Spotswood Public Library  
Summit Free Public Library  
Union Free Public Library  
Wood-Ridge Memorial Library

### Family | \$80

Samy L. Abdelmalek  
Muhammad Abdul Mubdi  
Chinaza Agba  
Areesha Ahmed  
Babatunde Patrick Ajayi  
Peter Ajibade  
Olutosin Akinsiku  
Devin Alexander  
Sandy Ambar  
Bobbie Andrews

Sayaka Araki  
 Catalina Aranguren  
 Jeanette and Glenn Arnold  
 Reinaldo Arvelo  
 Jeremy Ballard  
 Dorothy Balwah  
 Honorable Ras J. Baraka and  
 Mrs. Linda Baraka  
 Joseph Gualtieri and Paul Baretzky  
 James and Nancy\* Bargmann  
 Natasha Baruah  
 Nancy and Robert Benz  
 Lisa Noonan and Arnold Bernard  
 Kensey Berry  
 Tony Bissoon  
 Tricia Laughlin Bloom and Jonathan  
 Bloom  
 David Bonner  
 June and John Bove  
 Phyllis Bradley and Leslie Bradley  
 Robyn Brody-Kaplan and  
 Sarah Brody-Kaplan  
 Nassir Brookins  
 Martha and Richard Brualdi  
 Peter R. Bumanlag  
 Jayson Caguana  
 Mykeem Carnegie  
 Joanne McGhee and Terrance Carr  
 Anna Cashin  
 Andreina Castillo  
 Edward Castleberry  
 Judy and Al Chadourne  
 Hedy Hartman and Andrew Chait  
 Edward A. Clydesdale  
 Sylvia and Howard Cohen  
 Amaya Colon  
 Breena Clarke and Helmar Cooper  
 Maria G. Corradini  
 Heather L. Craig  
 Kirsten Giardi and Kevin Crampsey  
 Leah Cruz  
 Charlene Cruz-Cerdas and Danny Cerdas  
 Kimberly Stephens and Kristin Curry  
 Kristen Melnick and Daniel D'Arpa  
 Casey Daurio

Maria De Bella  
 Janairy Del Valle  
 Vivian Demas  
 Alhakim Devine  
 Carolyn and Nelson Dittmar, Jr.  
 Jonathan Dix  
 Joan Dotson  
 Maegan Douglas  
 Betsy Smith and Robert El  
 Nicole Espinal  
 Susan Esquilin and Marta Esquilin  
 Catherine Evans  
 Ruby Annette and Sean Evans  
 Michelle and Richard Fanelli  
 Lisa and Donald Fenner  
 Silvia Filippini Fantoni  
 Royson Folas  
 Bernice Friedman

Suzanne and Joseph Guariglia  
 Connie and Don Guida  
 Yvonne Hamilton  
 Bette and Lonnie Hanauer  
 Phyllis Hancock  
 Susan Hardin  
 Michael Hargadon  
 Jaszmine Hawkins  
 Patricia and Dennis Healy  
 Elizabeth and Wilbur Henry  
 Priscilla and Tomas Henson  
 Ashley Hernandez  
 Cynthia Johnston and Richard Heyniger  
 Jamaar Hicks  
 Kamal Hicks  
 Mary Hiller  
 Amy Simon Hopwood  
 Yongmei Huang

Yeonjoo Kim  
 Lauren Havens and Jeremy Kimball  
 Melody Kimmel  
 John Kissane  
 Andrea Ko  
 Namissa Koita  
 Art Kornegay  
 Karen Kushla  
 Suzanne and Gary Kwiatkowski  
 Thomas S. Larson  
 Emily Laverty  
 Jeannette E. Lee  
 Rosemarie and Nicholas LeRose  
 Ann B. Lesk  
 Joanann Lewis  
 Phillip Lewis Paley  
 Towanda Lewis-Bouie  
 Mary Clurman and Peter Lindenfeld  
 Yvesrene Lominy  
 Joanna Lopez  
 Jennifer Lora  
 Ruth Lufkin  
 Mikey and Marty Lustberg  
 Sara McHugh and Stuart Lutz  
 Joan and Joseph Mach  
 Honorable Sixto W. Macias and Dora Macias  
 Alizza Mahmood  
 Mayling Chong and Franky Maldonado  
 Jeanette Marable  
 Denise and Kenneth Marcell  
 Jaribel Marmolejos  
 Glenn L. Mason  
 Millicent Matthews  
 David May  
 Kirstin Mayer  
 Michael McBride  
 Kariyma Mccall  
 Taneisha McElveen  
 Jason McKinley  
 Shaun McRimmon  
 Michael Mollinaro  
 Ana Monteiro  
 Abdulmurana Muhammed  
 Elena Munoz Rodriguez  
 Collin Mura Smith

**“The museum was relaxing. There was more to see  
 than I thought, and that’s a good thing. A little  
 something for everyone.”**

**-MUSEUM VISITOR, AUGUST 2021**

Sharilyn Hufford and Christoph Fuhrmans  
 Maria Gameiro  
 Maria Toledo and Antonio Garcia  
 Gloria Gardner and Jacqueline Gardner  
 Fran Garrido  
 Alan Gelfand  
 Carol A. Golson-Colbert  
 Daniel Gonzalez  
 Joyce Goore and Ayana Goore  
 Sarah Jacobs and Ted Gordon  
 Jacob Gradaille  
 Leslie Grant  
 Dawn Gray and Katherine Gray  
 Patricia Jones Gregory

Hannah Hume  
 Jocelynn Hunter  
 Suzanne and Craig Hurring  
 Steven Hyland  
 Kamilah and Abdul Ismail  
 Kevin Clark and William Jaglowski  
 Constance and Harold James  
 Priscilla Janusz  
 Samuel-Jamal Johnson  
 Guy Johnson  
 Leila Jones  
 Mary Lee and David Jones  
 Safiyyah S. Khan  
 Phyllis and Allen Kilik



Janet and Daniel Murnick  
Mary and Francis Murphy  
Jeanne Nocella  
Andrew Noseir  
Jessica Nunez  
Kristin Nwobu  
Stephanie Nyarko  
Joy and Robert O'Brien  
Jaiden Oko  
Barakat Olusekun  
Odinma P. Onyekwere  
Ada Orellana  
Stokley Palmer  
Zoe Papianni  
Noelle Park  
Lisa Rodriguez-Pastula and  
Nicholas Pastula  
Richard Paz  
Dr. George C. Robb and Dr. William A.  
Peniston **2022 NMOA Fellow**  
Jose Perez  
Cristen Piatnochka  
MacKenzie Mitchell and Candace Pickering  
Kate Place Astle  
Victor Poole  
Tracey Post  
Nancy and William Presnell  
Mara Novak and Jim Price  
Karin Vanoppen and Sekhar Puranapanda  
Caleb Raughley  
Dolores Reed and Stephanie Reed  
Sarae Reed  
William Reilly and Kathleen Reilly  
Ed Remsen  
Madalena and Helio Ribeiro  
Susan Rifkin and Barri Rifkin  
Elizabeth Riopel  
Helen and Jonathan Roberts  
Kamara Robinson  
Brianna Castillo and Maria Rodriguez  
Zarya Rojas  
Alex Mahoney and Frederick Rollenhagen  
Alanis Romero  
Anne and Gerry Rooney  
Tania and Jose Roque

Brunylda Rosa  
Thea Winarsky and Ethan Ross  
Beverly and James Ruggia  
Dene and James Ryan  
Karim Saeed

Xavier Khalil Usry Knowles  
Yocelis Valerio  
Juan Vilchez  
Regina and Gene Vincenti  
Darryl Dwayne Walker

Ida Ballard  
Regina and Steven Barboza  
Norman Basch  
Joy and LJ Baskinger  
Diane and Ray Benjamin  
Bahati and Ahmondylla Best  
Keyana Jones and Karoline Bethea-Jones  
Pat Burton and Christopher Black  
Janet Malovany Bodner and Seth Bodner  
Wendy Born  
Gloria Boseman and Breon Boseman-Sims  
Faith and Theodore Brancato  
June and Paul Brown  
Walter Doward and Wellington Brown  
Suzanne Klar and Marc Brummer  
Cathy and Tony Cappiello  
Pamela and Edwin Carman  
Judith Gould and Michael Cavalier  
Mary Beth Charters  
Sharon Kelly and Mitzi Chaves  
Coralia Little-Clayton and Darnel Clayton  
Rona Cohen  
Maria and Kevin Collins  
Christine and Daniel Collins  
Kitty Nguyen and Bill Connolly  
Dawn and Joseph Coviello  
Jodi Paroff and Peter Dellabella  
Diane and David Dias  
Winifred and Dennis Donahue  
Marsha and Joel Dowshen  
Sonia and Brian Duncan  
Blanche and David Eaton  
Harlean and Jerry Enis  
Ellen Weisbord and Andrew Fair  
Linda Farrell  
Mary Knowles and Steve Feldberg  
Charlotte and Steven Frank  
Audrey Stern and Arthur Friedman  
Gail Waimon and Leonard C. Friedman  
Kathie Abrams and Jeremy Garber  
Marcia Gillette  
Carolyn and George Ginsberg  
Ellen Goldman  
Melissa Goslin  
Judith A. Greene

**“We felt welcomed and appreciated for our visit.  
The staff was very helpful in our finding specific works.”**

**-MUSEUM VISITOR, AUGUST 2021**

Claudia and Alan Sanders  
Patricia and Gbolahan Sasona  
Peter M. Schaeffer  
Sarah Schettig  
Randy Semexant  
Renee Shabazz and Indigo Shabazz  
Nancy and Edward Simmons  
Tanesha Simpson  
Taylor Sirchio  
Wanda Sizemore-McRae  
Hassan Skinner  
Shawn Slappy  
Desiree Small  
John Sowell  
Jessica and David Spiegel  
Christine Harmer Squyres and  
Timothy Squyres  
Nina Guercio and Horace Steele  
Margaret and Edward Strauss  
Raemy Do and John Suwatson  
Andrea Saavedra and Mark Tavani  
Shirley Thomas  
George Tice  
Fanta Toure  
Juli Shea and S. Gilmer Towell  
Emma Trodella  
Susan Todd and Michael Tublin  
Maruf Uddin

Lavonta Walkes  
Arielle Bradley and Jessica Walton  
Heidi Warbasse  
Cheryl Washington  
Kanae Watanabe  
Cianna Watson  
Ahsan Watts  
Benjamin West  
Samantha Idlett and Sheila White  
Robin and James Whitely  
Kezia Williams  
Clara B. Williams  
Jane H. Willis  
Sharon Baskind-Wing and John Wing  
Lisa and Matthew Winkler  
Rachel and Timothy Wintemberg  
Joseph Wong  
Tarama Yakubu  
Jennifer and Shawn Yaney  
Doris Young Boyer  
Karen Zukatus-Nichols

### **Dual \$70**

Anthony Allen  
Susan and Jason Andersen  
Claire Asarnow  
Tricia and Piotr Bal



Catherine and Wayne Greenfeder  
Jean Crichton and Robert Gunhouse  
Geri R. Hahn  
Roseanne and George Hanley  
Joan Poole and Randolph Haviland  
Albert M. Head  
Kathleen and Jeffrey Heim  
Lois and Jim Hely  
Fran H. Henig  
Michelle Elyse and Leslie Hernandez  
Daniel Radoff and Thomas Hill  
Patricia Hilliard  
Sharon Phelan and Andrew Holbrook  
Maryann and Joseph Holtsclaw  
Daniel Zanella and Steven Horn  
Robert Hout  
Linda and Melvin Jacobs  
Amelia Rocto-James and Michael James  
Jody Leight and Anthony Johnson  
Jane Kendall  
Jane and Jeff Kinkle  
George M. Kramer  
Barbara Palmer Kramer and George Kramer  
Leland Byrd and Luke Krzastek  
Karen and Gregory Kurlander  
Kathleen Clark and John Lacky  
Stephane Jean-Noel and Francois Laurent  
James Latz  
Elizabeth Wolf and Andrew Lee  
Paula A. Whitlock and A. Bryan Lees  
Nora Hommel and John Leigh  
Howard H. Levine  
Carleton Lewis  
Deborah Ann Jensen and  
Sheldon Lindenbaum  
Brenda Liss  
N. Marie Lundi  
Diana and Joe Lunin  
Myra and Martin Lustberg  
Alice and Ed Magdziak  
Pierre and Sarita Maldjian  
Joanne Foster and John Macalla  
Susan FitzGibbon and James Mallock  
Clara and Arthur May

Susan M. Mayers  
Kevin McCarthy  
Suzanne Gyorgy and Tom McLaughlin  
Betty and Richard Metzger  
Gerald J. Meyer  
Tatiana Meza  
Margaret Jusinski and Stephen Mille  
Andrea Silkowitz and Ken Mirsky  
Linda Moore  
James Morgan  
Christina Dujnic and Elizabeth Morley  
Debra Smith and Abdul B. Muhammad  
Catherine Bataille and Kimi Nakata  
Laura and David Nial  
Joan and Tim O'Leary  
Barbara and Kevin Olsen  
Sara and Richard Olson  
Elizabeth Jefferson and Robert Petrus  
Judith and Kenneth Peskin  
Glynis Porter  
Maureen and James Power  
Barbra and George Quillan  
Monica Reese  
Sharon and Gary Resnick  
Antoinette and Wayne Richardson  
Courtney Sloane and Cheryl Riley  
Kathy and Jeff Robinson  
Harriet Rosenthal  
Sandra Ruffin  
Meryl and Joel Sachs  
Cynthia and Arthur Schechner  
Arnold Schoen  
Rosemary and Ulrich Schumacher  
Alexis Scott  
Regina Shanklin  
Arlene and Ron Silkovitz  
Laura Lou Levy and Larry Silverman  
Carol Bernstein and John Sinclair  
Kathleen and Edwin Sjonell  
Cynthia Lewis and Byron Smith  
Ronald Smith  
Margaret Adam and Jack Somer  
Linda Cabasin and Michael Squires  
Bishop Gregory J. Studerus

Saya Woolfalk, *The Four Virtues (Prudence)*, 2017, Archival inkjet print, 40 × 30 in. (101.6 x 76.2 cm), © Saya Woolfalk, Courtesy Leslie Tonkonow Artworks + Projects

Dorothy Wetzel and Dan Sugarman  
Lee and Peter Talbot  
Montrae Thomas  
Robin Wolfson and Clifford Tisdell  
Susan and Stuart Topper  
Alice Reid and S. Bleecker Totten  
Amy and Richard Trimarco  
Edlo Troupe  
Karen and Douglas Truesdell  
Jo Ann and Paul Tumbleson  
Del and Ben Turgelsky  
Lynn Rimer and Stuart Turnbull  
Martha Van Loon  
Douglas Wagner **2022 NMOA Fellow**  
Elizabeth and Joseph Wagner  
Ronald E. Walcott  
Susan and Fred Wallach  
T. Wilder  
Candace and Earl Wildy  
Elvira Young  
Minnette N. Zweben

### Individual | \$60

Frances M. Adams  
Kathy Adams  
Jean R. Aires  
Ruth Antwi  
Beverly Apple  
Gary Armbruster  
Ronnie W. Armuth  
Muriel Badgley  
Gregory Banks  
Shonique Banks  
Donna Barabas  
Ronne Bassman-Agins  
Mary G. Bennett  
Carolyn Benton  
Anne K. Berry  
Nancy S. Bigelow  
Veronica L. Bishop  
Diane Biunno  
Mashell Black  
Jennifer Blum  
Nancy S. Blum  
Naomi P. Blumenfeld

Matthew R. Bocchino  
Rita Boni  
Arlene Bookbinder  
Barbara Bornstein  
Joann M. Breslin  
Ann Briscese  
Frances Bryant  
Berendina Buist  
Irene Byers  
Margaret M. Cahill  
Patricia L. Capawana  
Rosemary and Vito Caprio  
Audrey Carmeli  
Kim Cheung  
Margaret A. Clark  
Victoria Clement  
Samuel Convissor  
Mary Cooper  
Marilyn Cruz  
Tracy Cummings  
Joyce H. Czerwinski  
Sharon J. Davis  
Donna Davis  
Antonia De Simone  
Elizabeth Digregorio  
Robert Donnelly  
Madeline Dreifus  
Deborah Drury  
Louella Dudley  
Marilyn Eaton  
Shawna Ebanks  
John A. Egan  
Kristin Elliott  
Joyce Fernicola  
Marianne Ficarra  
Karen Finn  
Suzanne Fischer  
Helen Frank  
Marsha Freedman  
Beth Furman  
Yusuf Ghani  
Renee Giliberti  
Joseph Gluck  
Thomas Goletz  
Cheryl L. Grandfield  
Liza Gross

Patricia Gunthorpe-Scott  
Robert Hanisko  
Joyce Haskins  
Kathleen G. Havens  
Nancy Heller  
Doris Hillson  
Anne Hirs  
Robinson Holloway  
Roxanne Ince  
Bernice Jackson  
Edwina Jackson  
Esther Jennis  
Monroe Johnson  
Cheryl Y. Jones  
Monique Jones  
Lois E. Jotz Walsh  
Andrea Kanoc  
Harriet Kaufman  
Catherine Keim  
Kathleen V. Kelly  
Margaret Kerstner  
Andrew King  
Mary A. King  
Ulrike Kloppers  
Roxanne M. Knott-Kuczborski  
Ellen Korey  
Dorothy Kuehn  
Jane A. Kurek  
Ina Labiner  
Vera Lasser  
Michael A. Lea  
Patricia Leonardis  
Hilda Levine  
Jane Levine  
Tara Levy  
Helen Lippman  
Barbara Lipton  
Janet Loengard  
Carol Losos  
Lois C. Macknik  
Donna Madison  
Janet Mandel  
Marilyn Maney  
George Marano  
Jennifer Markovitz  
Janis J. Maschucci

William W. May  
Mary Elizabeth McCarthy  
Freda I. McClean  
Elouise McDaniel  
Lynn McFarlane  
Jessica McMasters  
Eileen McSweeney  
Geetanjali Mehra  
Leo Meire  
Anna Moss  
Elin Mueller  
Evangelyne C. Mueller  
Jyothish Nair  
Michael Nieves  
Mark Nolden  
Elizabeth Northshield  
Kerry O'Brien  
Marion O'Neill  
Sylvia Organ  
Harriet Perlmutter  
Patrizia Perugia  
Rocco Petrozzi  
Dawn Powell  
Susana Quintas  
Ralf Raschke  
Patricia Reardon  
Evelyn Rice  
Martyrce Roach  
William Rogers  
Anjeannine Romero  
Rhoda Roper  
Marilyn Rosenbaum  
Janis Rosheuvell  
Jennifer Rougeau  
Sue Z. Rudd  
G S Russell  
Joseph F. Ryan  
Constance Salley  
Elizabeth Salvato  
Freeholder Patricia Sebold  
Celine Segda  
Catherine Shen  
Hannah Shostack  
Bonnie C. Shrut  
Diya Sikka

Kala Sivasubramanian  
Mary-Ellen Skenyon  
Aaron Snead  
Linda Solondz  
Marie Dybczak Somers  
Michele Soncini  
J. Robert Starkey  
Rachel Stern  
Wilbert Stevens  
Shawn Sturdivant  
Lisa R. Suss  
Joan L. Swain  
Loic Tallon  
Frances Towe  
Brenda Velasco  
Elizabeth A. Vetell  
Lisa A. Wallentine  
Judy Waller  
Ollie A. Washington  
Joan T. Weiss  
Laura Weitzman  
Karen Wertheimer  
Deborah Whitaker  
Richard T. Wilson

### Active Military/Veteran | \$50

Anthony Dos Santos  
Steven W. Ross  
Robert Triboletti

### Educator | \$50

Shawn Grain Carter

### Senior | \$50

Ethel E. Abrams  
Norma Adams  
Charlotte Adler-Wernick  
Peter Arnold  
Deborah Bailey  
Stephanie Baram  
Linda Bass  
Brenda Beavers  
Darnley Beckles

Mary A. Beckwith  
Karen Bedrosian-Richardson  
Constance Blount  
Lisa Bonaventura  
Myron Borden  
Grace Bradley  
Marie-Louise Brauch  
Betty J. Brown  
Marilyn Brown  
Esther Brueffer  
Karen B. Brunner  
Patricia A. Caesar  
Rosalind Campbell  
Diane Capers  
Cynthia Cappell  
Louise Castronova  
Dolores Christy  
Wanda Cintron  
Shirley Coxson  
Lois Crawley  
Peggy Dougherty  
Roslyn L. Edgerton  
Karen Eppstein  
Helen Farber  
Joyce Faucette Farmer  
Nancy Fezell  
Ellen Freitag  
Neil Friedman  
H. Norma Fuerst  
Linda Glassmith  
Pamela Green  
Roberta Green  
Claire Greenberg  
David W. Greene  
Vivian Greene  
Susan E. Greenwald  
William Gronwald  
Kate Haller  
Cheryl Iman Hamilton  
Richard Hamilton  
Patricia A. Hammond  
Bernestine Harris  
M. Wilma Harris

Miriam Hassell  
George Hawley  
Motoko Hayashi  
Yvette Hayes  
Ingrid Hirsch  
Yvonne Houston  
Emily Hyans  
Carolyn Jacoby  
Barbara J. James  
Theresa Jasey  
Shirley Johnson  
Dan A. Kaslow  
Elaine M. Kearney  
Elizabeth A. Keat  
Daniel W. Kitchen  
Jonathan Kohn  
Paul Kopf  
Ruth Kram  
Jacqueline E. Kress  
Doris Krol  
Doris LaMar  
Jeanette Lamb  
Rita Lane  
Marjorie Lawson  
Anthony Elliott G. Lee  
Katherine Lessersohn  
David Lieberfarb  
Ruth Liston  
Anasa Maat  
Frank B. Marshall  
Rita Marshall  
Betty McGeehan  
Christine McKay  
Karen McLane Torian  
Connie McNamara  
Lance Meehan  
Thomas E. Messineo  
Olga Milanos  
Cora Miles  
Dennis R. Morgan  
Suzanne G. Nimaroff  
Michael Och  
Linda Parks-Robinson

Maria Pata  
Sister Josephine Pate  
Ruth A. Plager  
Phoebe Pollinger  
Carol J. Puchyr  
Shirley Richard  
Barbara P. Riley  
Janice S. Robinson, Esq.  
Gilda Rogers  
Roberta G. Rubin  
Louise Ryanes  
Geri Schaeffer  
Guenhaele T. Schaper  
Marie Schelfaut  
Paul R. Schmitz  
D. Jean Schneider  
Harriet Sepinwall  
Kathe Serbin  
Carole Shapiro  
Judith Sheft  
Joel Solow  
Amparo Soto  
Enrique Soto  
Ruth E. Southwick  
Liga Z. Stam  
Irene J. Steinberg  
Darcelle Tierney  
Roberta Tipton  
George E. Trogler  
Anne Troum  
Sally Volk  
Larry Walker  
Maxine Walsh  
Louella West  
Ira Whitman  
Diane M. Whitt  
Janet Wright  
Judy Wukitsch  
Gail Zubl

### Student | \$30

Dhruvi Rajpopat  
Andrea Romero

# OPERATING RESULTS

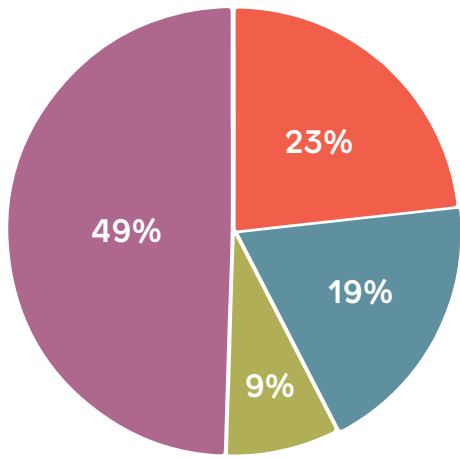

**\$14.6 M**

2021 Unaudited  
Operating Revenue

- Government Funding - 49%
- Earned Revenue - 9%
- Endowment Income - 19%
- Contributions & Grants - 23%

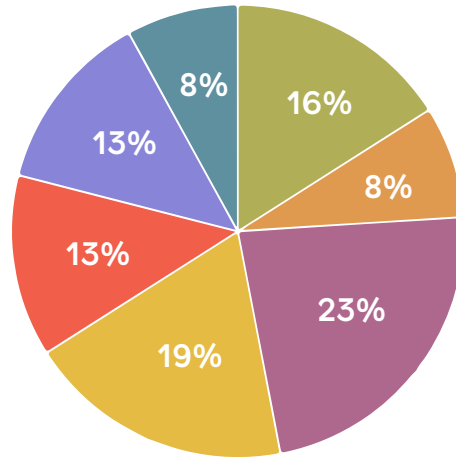

**\$13.7 M**

2021 Unaudited  
Operating Expense

- Administration - 16%
- Contracted Services - 8%
- Facilities & Maintenance - 23%
- Programs & Exhibitions - 19%
- Registrar & Curatorial - 13%
- Marketing, PR, IT - 13%
- Development - 8%

# COLLECTION STATISTICS

Graphic excludes the science collection which accounts for 56% of the Museum's holdings and included 170,000 objects.

Art of the Ancient Med  
30,233 OBJECTS

Art of Global Africa  
30,233 OBJECTS

Art of the Americas  
30,233 OBJECTS

American Art  
10,260 OBJECTS

Numismatics  
20,000 OBJECTS

Arts of Global Asia  
30,233 OBJECTS

Decorative Arts  
55,595 OBJECTS

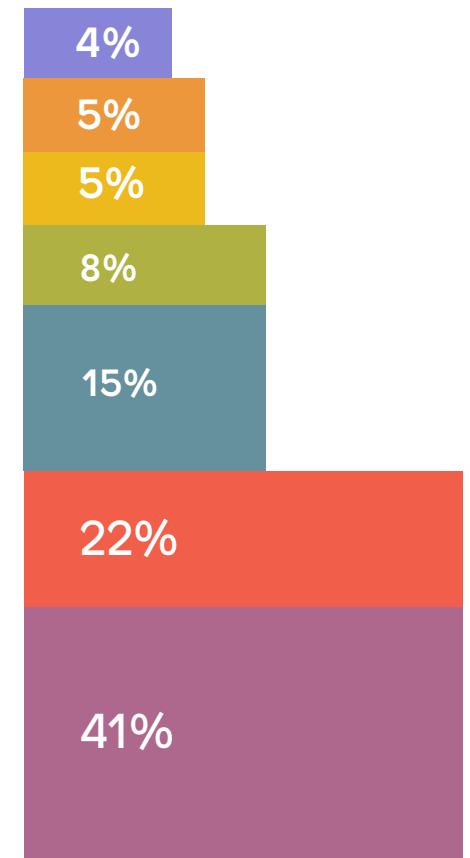

**304,448**

Objects in the  
Permanent Collection

# 2021 EXHIBITIONS

Please view our online exhibitions and additional content at [newarkmuseumart.org/exhibitions/virtual-exhibitions](http://newarkmuseumart.org/exhibitions/virtual-exhibitions)



## Saya Woolfalk: Tumbling Into Landscape

July 29, 2021 – Summer 2023

Saya Woolfalk, *Self-Portrait*  
(With words by Sojourner Truth), 2021

Hand painted stained rice paper, and Bristol paper, Japanese Gold foil paper, watercolor, gouache, Gudy Glue, Acrylic Gel Medium, digital print on Hannemule paper, methyl cellulose, Gum Arabic, Substrate: Nepalese Lhakpa paper chine colled on Arches, 32 × 74 in. (81.28 × 187.96 cm)

© Saya Woolfalk, Courtesy Leslie Tonkonow Artworks + Projects

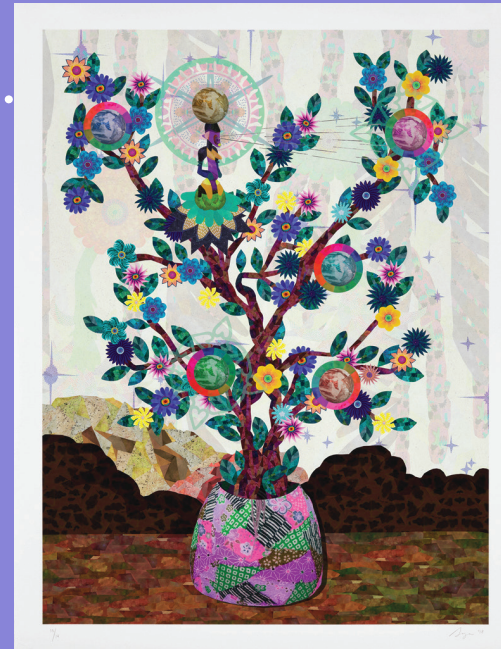

## Saya Woolfalk: Field Notes from the Empathic Universe

October 21, 2021 - December 31, 2022

Saya Woolfalk, *Encyclopedia of Cloud Divination (Plate 1)*, 2018

Archival inkjet print, silkscreen, silver leaf, chine colle on Hahnemüle Photo Rag Ultra Smooth, 40 × 30 in. (101.6 × 76.2 cm),

© Saya Woolfalk, Courtesy Leslie Tonkonow Artworks + Projects



## Endangered!

Exhibition installation view, 2021

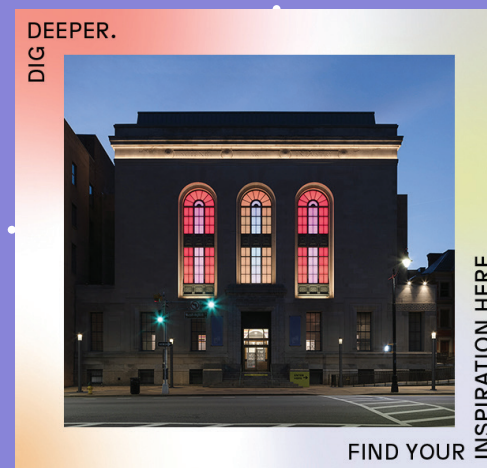

## Three Half Lozenges by Phillip K. Smith III

Phillip K. Smith, *Three Half Lozenges*, 2021

LED lighting, electronic components, unique color choreography, alupoly, aluminum, existing historic windows. Commissioned by The Newark Museum of Art

©Phillip K. Smith III  
Photo by Lance Gerber  
Photo by Richard Goodbody

# MUSEUM MAP

## Ground level of Museum Campus

1. Billy Johnson Auditorium
2. Rotunda
3. Education Lobby
4. Junior Shop
5. Welcome Center
6. Art of the Ancient Mediterranean
7. Engelhard Court
8. Arts of Global Africa
9. Dreyfuss Planetarium
10. Atrium
11. Native Artists of North America
12. Decorative Arts
13. Seeing America: 18th & 19th Century American Art

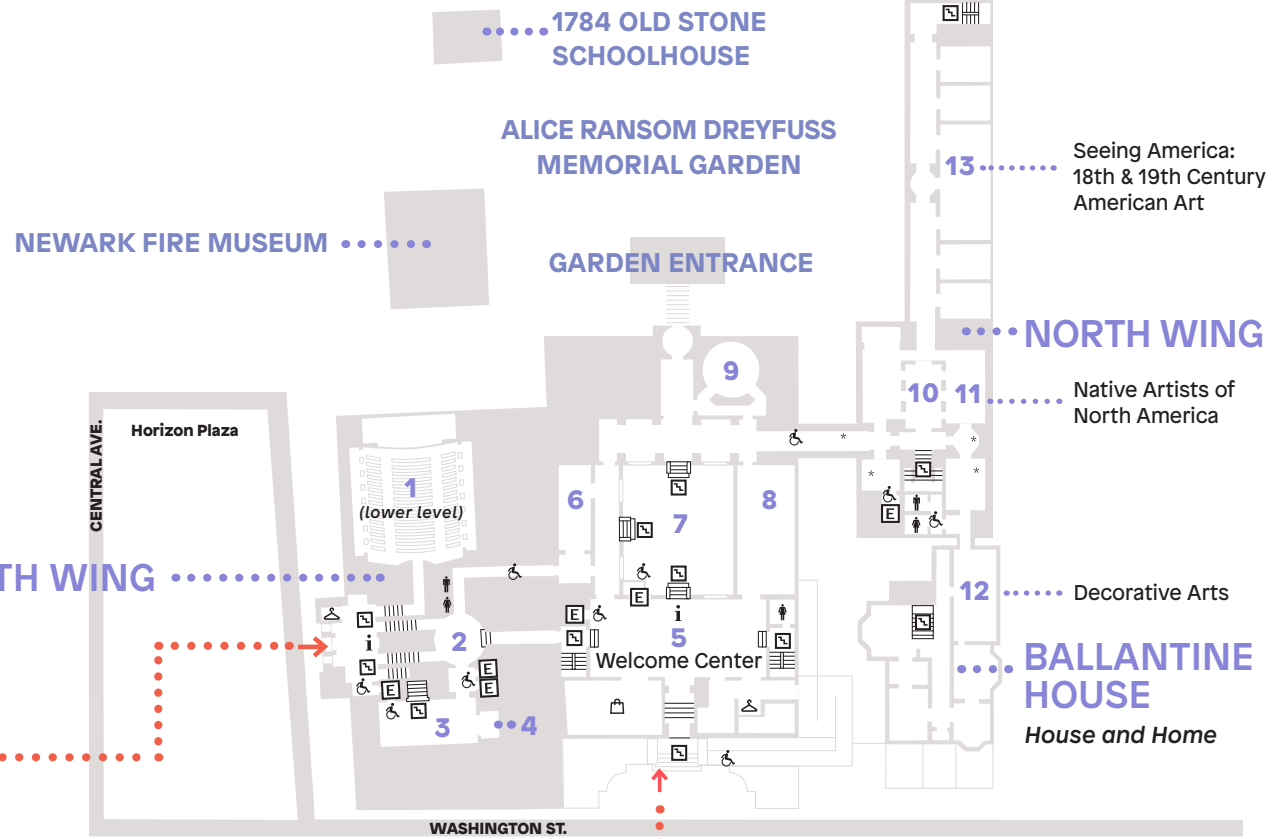

**EDUCATION/STAFF ENTRANCE**  
Located at Central Ave.

**MAIN BUILDING**



**SOUTH WING**

**MAIN BUILDING**

**BALLANTINE HOUSE**

*North Wing  
Located at rear*



# THE STAFF

## LEADERSHIP

Linda C. Harrison  
*Director and CEO*

Sayaka Araki  
*Chief Financial Officer / Deputy Director,  
Finance & Infrastructure*

Catherine Evans  
*Deputy Director, Collections &  
Curatorial Strategies*

Silvia Filippini-Fantoni  
*Deputy Director, Learning & Engagement*

Deborah Kasindorf  
*Vice President / Deputy Director,  
External Affairs*

Mary Dowd  
*Chief of Staff*

## COLLECTIONS/ CURATORIAL/ EXHIBITIONS/ LIBRARY & ARCHIVES

### Collections

David Bonner  
*Collections Manager*

Sara Parmigiani  
*Inventory Technician*

Stephanie Wademan  
*Collections Technician*

Kanae Watanabe  
*Preparator*

Katherine Woodward  
*Collections Technician*

### Curatorial

Monisha Bernard  
*Curatorial Assistant*

Tricia Laughlin Bloom  
*Curator, American Art*

Henone Girma  
*Associate Curator, Arts of Global Africa*

Amy Simon Hopwood  
*Associate Curator, Decorative Arts*

Millicent Matthews  
*Manager, Traveling Exhibitions*

Elena Muñoz-Rodriguez  
*Curatorial Assistant*

### Exhibitions

Collin Mura-Smith  
*Exhibition Preparator*

Tim Wintemberg  
*Senior Director, Strategic Innovation*

Feiyi Bie  
*Exhibition Designer*

### Library & Archives

William Peniston  
*Librarian & Archivist*

### Registrar

Janairy Del Valle  
*Associate Registrar, Accessions &  
Deaccessions*

Amber Woods Germano  
*Registrar*

Yeonjoo Kim  
*Conservator*

Andrea Ko  
*Associate Registrar, Rights &  
Reproductions/Loans*

Emily Laverty  
*Associate Registrar, Science*

Maria McWilliams  
*Assistant Database Administrator*

Heidi Warbasse  
*Database Administrator*

## EXTERNAL AFFAIRS

### Communications & Marketing

Andreina Castillo  
*Senior Marketing Manager*

Casey Daurio  
*Creative Director*

Kristin Nwobu  
*Digital Content Manager*

Joe Wong  
*Graphic Designer*

### Development

R. Terrence Brown  
*Manager, Foundation & Government Relations*

Kristin Curry  
*Director of Institutional Giving*

Audrey Carmeli  
*Manager, Corporate Relations*

### Membership and Individual Giving

Leland Byrd  
*Manager, Membership & Volunteers*

Hannah Hume  
*Manager, Individual Giving*

Michele Saliola  
*Director of Membership, Individual Giving &  
Visitor Experience*

### Special Events

Yesha Neal  
*Director of Special Events*

## Visitor Experience

Devin Alexander  
*Senior Gallery Host*

Jonathan Dix  
*Interim Manager, Visitor Experience*

Jeremy Ballard  
*Visitor Experience Assistant*

Daniel Gonzalez  
*Gallery Host*

Jazmine Hawkins  
*Gallery Host*

Jocelynn Hunter  
*Gallery Host*

Alexander Lewis  
*Gallery Host*

Alyssa Manfredi  
*Gallery Host*

Jaribel Marmolejos  
*Visitor Experience Assistant*

Shaun McRimmon  
*Visitor Experience Assistant*

Ana Monteiro  
*Gallery Host*

Maeraawour Ochirng-Onayango  
*Gallery Host*

Ada Orellana  
*Visitor Experience Assistant*

Zoe Papianni  
*Gallery Host*

Ashley Payne  
*Gallery Host*

Britney Quinonez  
*Gallery Host*



Bruny Ida Rosa  
*Gallery Host*

Angel Suero  
*Gallery Host*

Amy Veron  
*Gallery Host*

Beatriz Villabona  
*Gallery Host*

Tiara Washington  
*Gallery Host*

Jennifer Zehner  
*Gallery Host*

## HUMAN RESOURCES

Natasha Baruah  
*Manager of Diversity & Inclusion Initiatives*

Lisa Noonan  
*Payroll Manager*

## FINANCE/OPERATIONS

### Finance

Maria Fernanda Gameiro  
*Staff Accountant*

Arthur Kornegay  
*Staff Accountant*

Kate Place-Astle  
*Director of Fiscal Analysis & Grant Compliance*

Jose Roque  
*Accounting Manager*

### Infrastructure

Obi Taiwan  
*Director of IT*

### Merchandising & Retail

Sandy Ambar  
*Museum Shop Manager*

Kitty Nguyen  
*Publications/Museum Shop*

## FACILITIES AND BUILDING MAINTENANCE

### Facilities

Bobbie Andrews  
*Facilities*

Zaire Ashe  
*Facilities*

Al-Hakim Devine  
*Lead Maintenance*

Jamaar Hicks  
*Facilities*

Shawn Jones  
*Facilities*

David May  
*Senior Director of Facilities & Operations*

Jason McKinley  
*Facilities*

Victor Poole  
*Facilities*

Shawn Slappy  
*Building Services Manager*

Ahsan Watts  
*Facilities*

Nichole Wilkerson  
*Facilities*

### Technicians

Michael Molinaro  
*Head Carpenter*

Jose Perez  
*Engineer*

Juan Vilchez  
*Lead Painter*

## Security

Samy L. Abdelmalek  
*Security Guard*

Peter Bumanlag  
*Director of Security*

Leslie Grant  
*Security Guard*

Samuel-Jamal Johnson  
*Security Guard*

Joanne Lewis  
*Lead Security Guard*

Tawanda Lewis-Bouie  
*Security Guard*

Glenn Lamont Mason  
*Security Guard*

Michael McBride  
*Security Guard*

Kariyma McCall  
*Security Guard*

Abdul-Murana Muhammad  
*Security Guard*

Odinma Phillip Onyekwere  
*Security Guard*

William J. Reilly  
*Security Guard*

Karim Saeed  
*Security Guard*

Tanesha Simpson  
*Security Guard*

## LEARNING & ENGAGEMENT

Reinaldo Arvelo  
*Scheduling Coordinator*

Maegan Douglas  
*Public Program Manager*

Jessica Fiore  
*Educator*

Francine Garrido  
*Educator*

Mary E. Hiller  
*Senior Educator*

Steven Hyland  
*Public Program Manager*

Imani Lee-Hector  
*Program Producer*

Kirsten Mayer  
*Coordinator of School Programs*

Jessica Nunez  
*Manager of Youth and Family Programs*

Shirley M. Thomas  
*Senior Director of Education*

Darryl Walker  
*Coordinator of Community Engagement*

## STAFF ORGANIZATIONS

ADA Committee  
*Enhancing the museum experience for audiences with disabilities*

DEAI Committee  
*Centering diversity, equity, accessibility and inclusion throughout the museum*

Change Agents  
*Advancing employee voices in museum decision-making*

P.L.A.C.E.  
*Promoting Legislative and Community Engagement in the well-being of New Jersey families*



[newarkmuseumart.org](http://newarkmuseumart.org)

